

Two-Layer Wood Attachment System with Screws

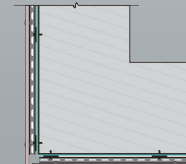

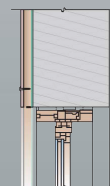
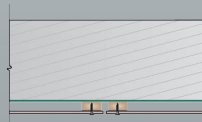
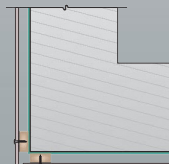
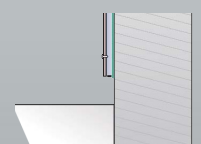
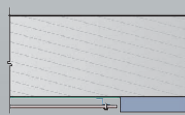
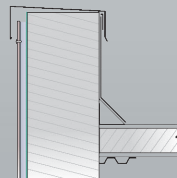
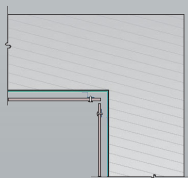
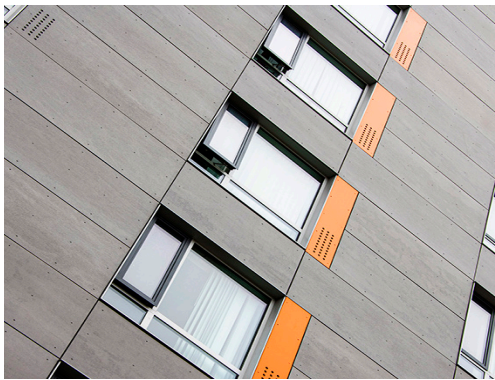

American Fiber Cement Corporation

Typical Details

Page 3:	Top Panel @ Coping
Page 4:	Top Panel @ Soffit
Page 5:	Top of Panel @ F.C.P Soffit
Page 6:	Horizontal Joint @ Continuous Substrate
Page 7:	Horizontal Joint @ Break In Substrate
Page 8:	Not Permitted @ Break in Substrate
Page 9:	Bottom of Panel @ Wall Base
Page 10:	Bottom of Panel @ Open Termination
Page 11:	Bottom of Panel @ Low Roof Flashing
Page 12:	Bottom of Panel @ Soffit
Page 13:	Bottom of Panel @ Soffit (Alternate)
Page 14:	Bottom of Panel @ F.C.P Soffit
Page 15:	Bottom of Panel @ F.C.P Soffit (Alternate)
Page 16:	Soffit Termination @ Adjacent Material
Page 17:	Bottom of Panel @ Window Head
Page 18:	Bottom of Panel @ Window Head (Alternate)
Page 19:	Top of Panel @ Window Sill
Page 20:	Panel Edge @ Window Jamb
Page 21:	Panel Edge @ Window Jamb (Alternate)
Page 22:	Vertical Panel Joint Option 1
Page 23:	Vertical Panel Joint Option 2
Page 24:	Panel Edge @ Butt Joint
Page 25:	Panels @ Outside Corner
Page 26:	Panels @ Inside Corner
Page 27:	Typical Fastener Layout

Two-Layer Wood Attachment System

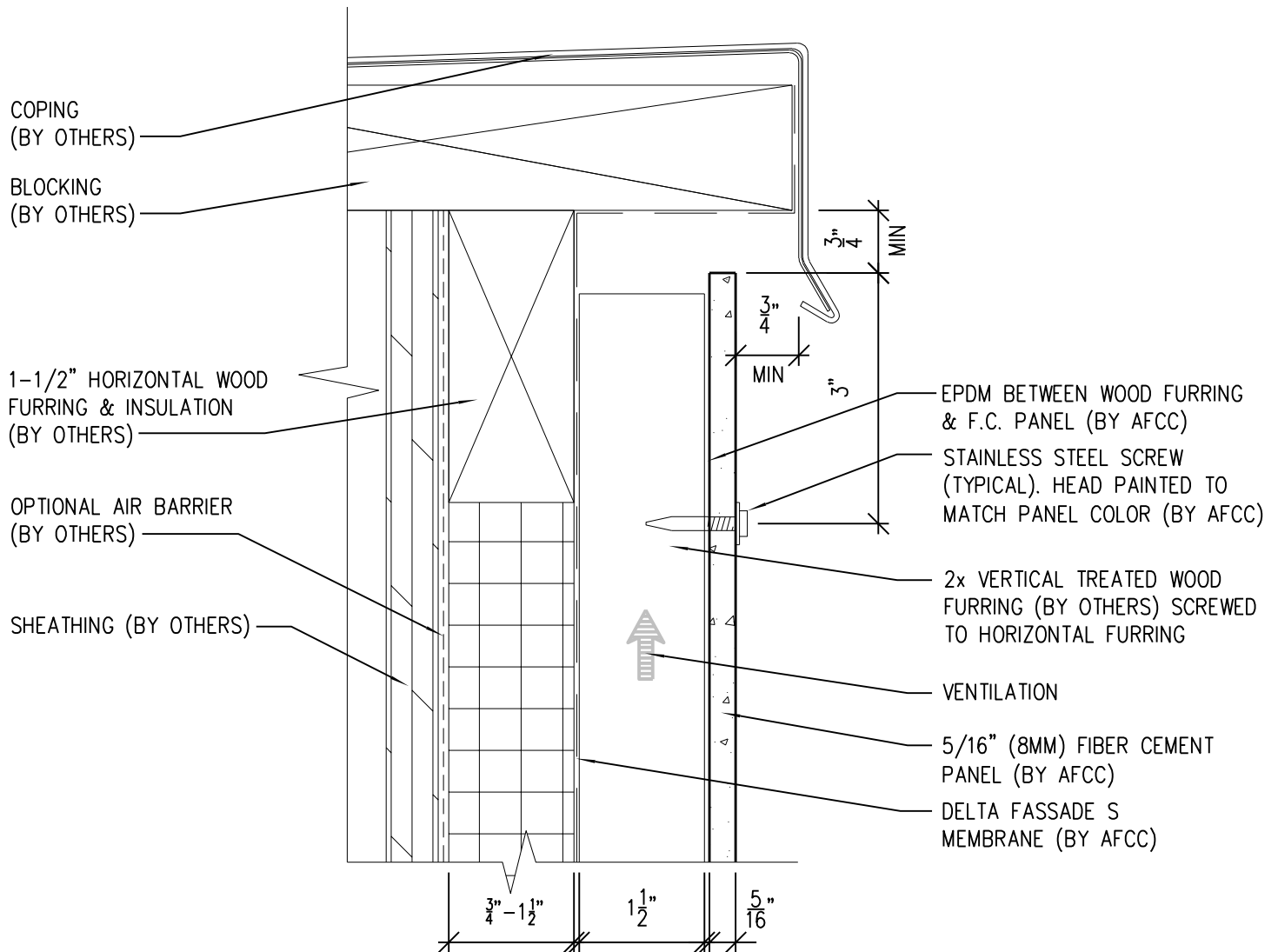

NOTES:

1. PANEL VERTICAL AND HORIZONTAL JOINT SPACING SHOULD BE 3/8" TYPICAL.
2. FOR VERTICAL PANEL RUNS OF 20FT OR LESS, 1x2 OR 1x4 (3/4" DEPTH) VERTICAL FURRING MAY BE USED INSTEAD OF STANDARD 2x2 OR 2x4 (1 1/2" DEPTH).

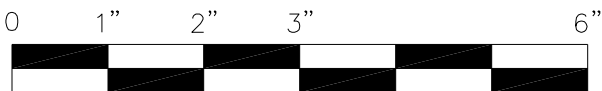

SCALE: 6"=1'-0"



**American Fiber
Cement Corporation**

(303) 972-5107

www.americanfibercement.com

6901 S Pierce St #180, Littleton, CO 80128

Ref.:

Top of Panel @
Coping

Date: 11/26/2021

Two-Layer Wood Attachment System

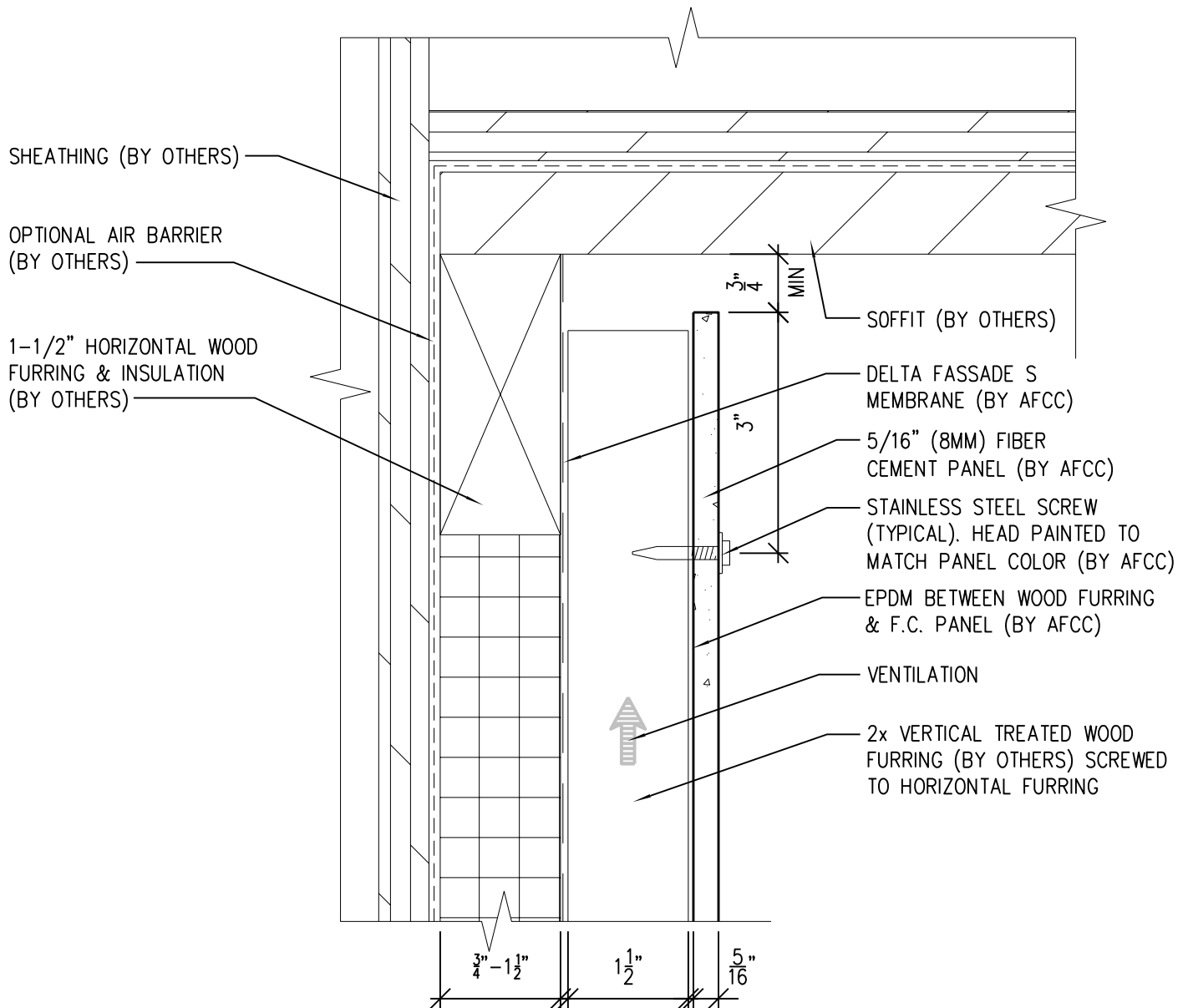

NOTES:

1. PANEL VERTICAL AND HORIZONTAL JOINT SPACING SHOULD BE 3/8" TYPICAL.
2. FOR VERTICAL PANEL RUNS OF 20FT OR LESS, 1x2 OR 1x4 (3/4" DEPTH) VERTICAL FURRING MAY BE USED INSTEAD OF STANDARD 2x2 OR 2x4 (1 1/2" DEPTH).

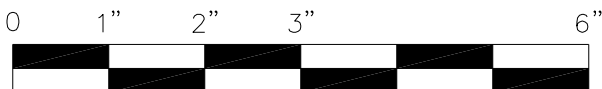

SCALE: 6"=1'-0"



**American Fiber
Cement Corporation**

(303) 972-5107

www.americanfibercement.com

6901 S Pierce St #180, Littleton, CO 80128

Ref.:

Top of Panel @
Soffit

Date: 11/26/2021

Two-Layer Wood Attachment System

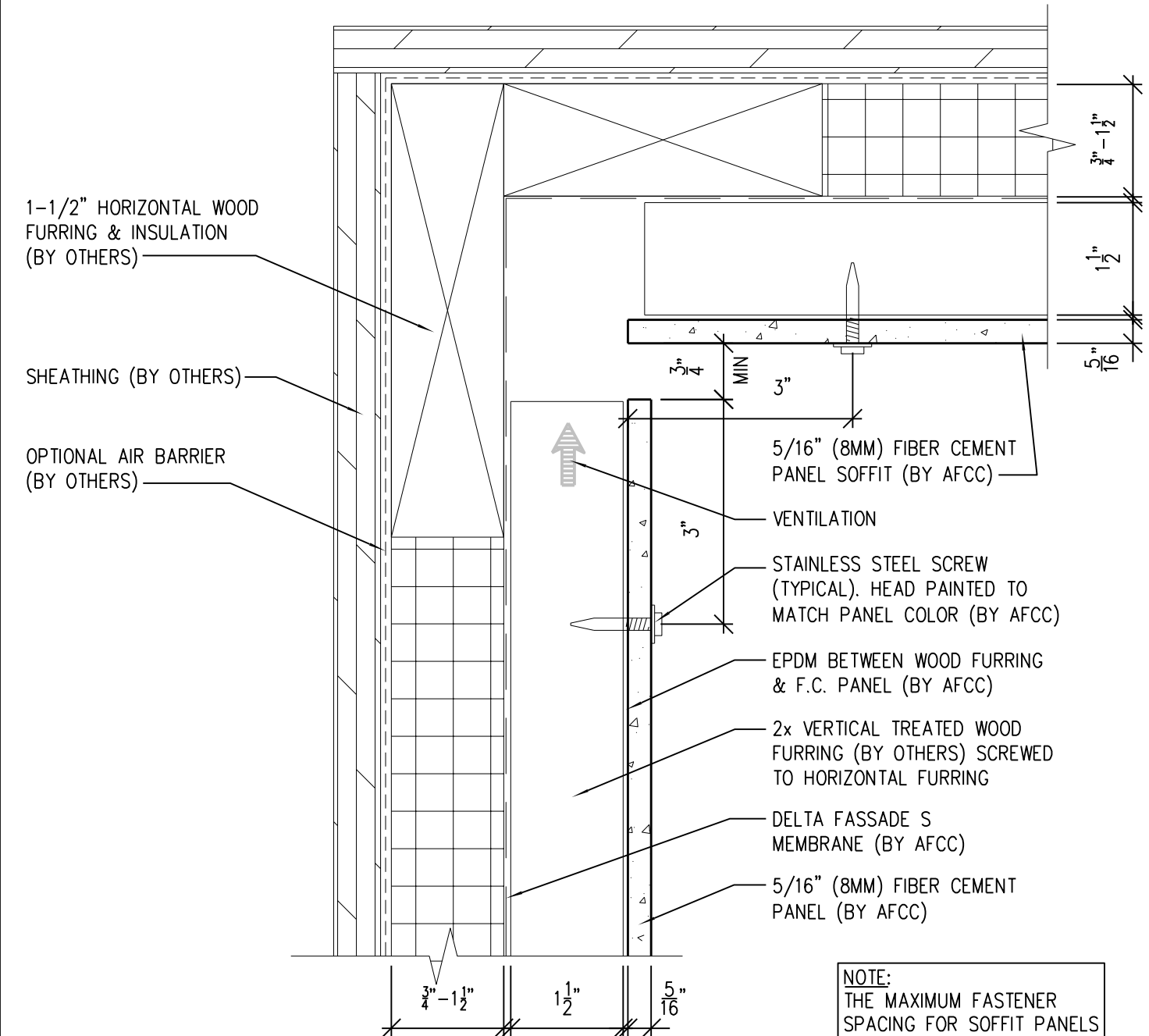

NOTES:

1. PANEL VERTICAL AND HORIZONTAL JOINT SPACING SHOULD BE 3/8" TYPICAL.
2. FOR VERTICAL PANEL RUNS OF 20FT OR LESS, 1x2 OR 1x4 (3/4" DEPTH) VERTICAL FURRING MAY BE USED INSTEAD OF STANDARD 2x2 OR 2x4 (1 1/2" DEPTH).

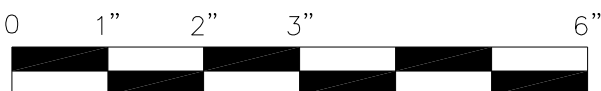

SCALE: 6"=1'-0"



**American Fiber
Cement Corporation**

(303) 972-5107

www.americanfibercement.com

6901 S Pierce St #180, Littleton, CO 80128

Ref.:

Top of Panel @
F.C.P. Soffit

Date: 11/26/2021

Two-Layer Wood Attachment System

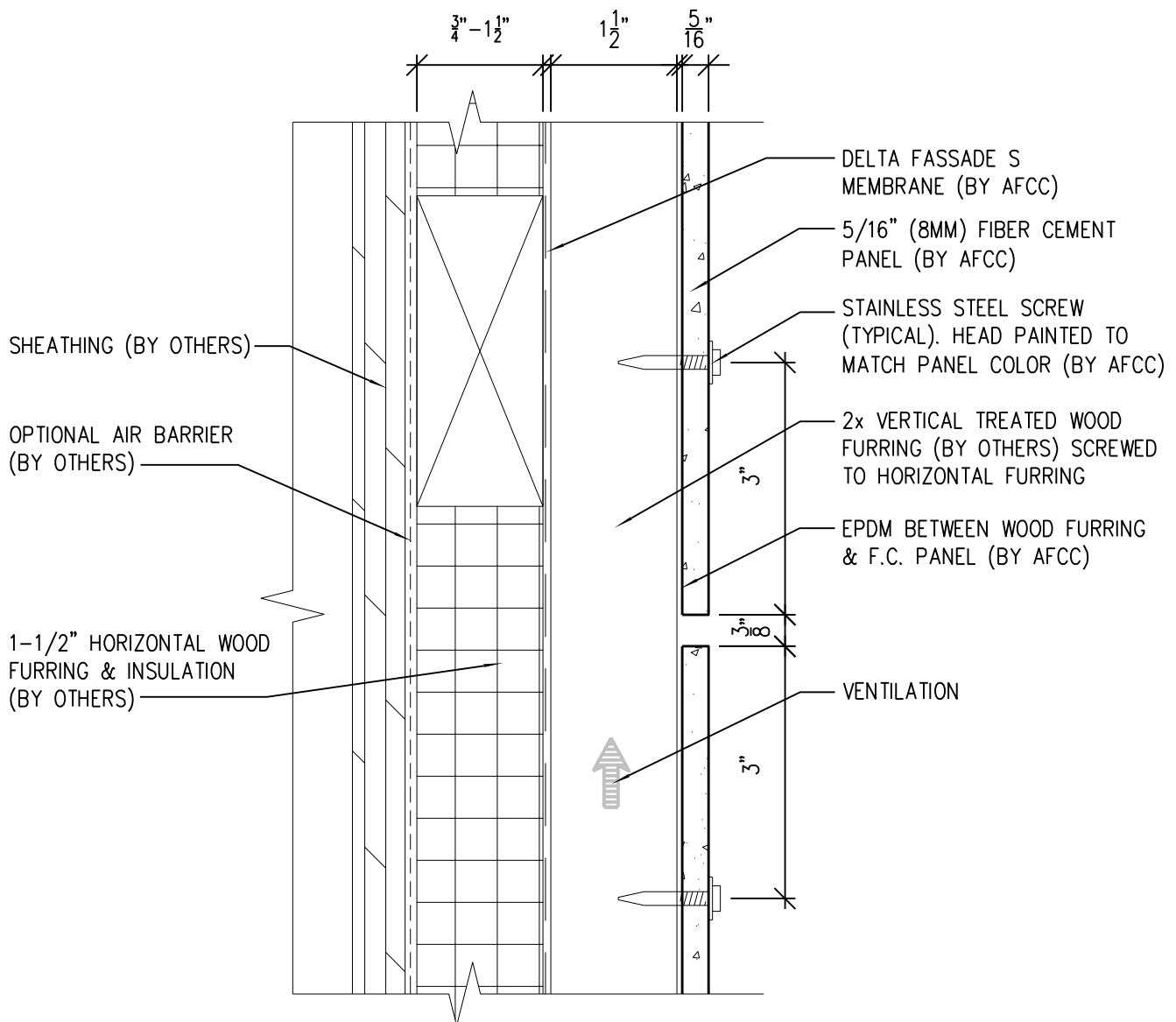

NOTES:

- PANEL VERTICAL AND HORIZONTAL JOINT SPACING SHOULD BE 3/8" TYPICAL.
- FOR VERTICAL PANEL RUNS OF 20FT OR LESS, 1x2 OR 1x4 (3/4" DEPTH) VERTICAL FURRING MAY BE USED INSTEAD OF STANDARD 2x2 OR 2x4 (1 1/2" DEPTH).

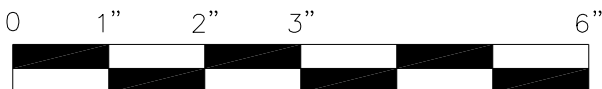

SCALE: 6"=1'-0"



**American Fiber
Cement Corporation**

(303) 972-5107

www.americanfibercement.com

6901 S Pierce St #180, Littleton, CO 80128

Ref.:

**Horizontal Joint @
Continuous Substrate**

Date: 11/26/2021

Two-Layer Wood Attachment System

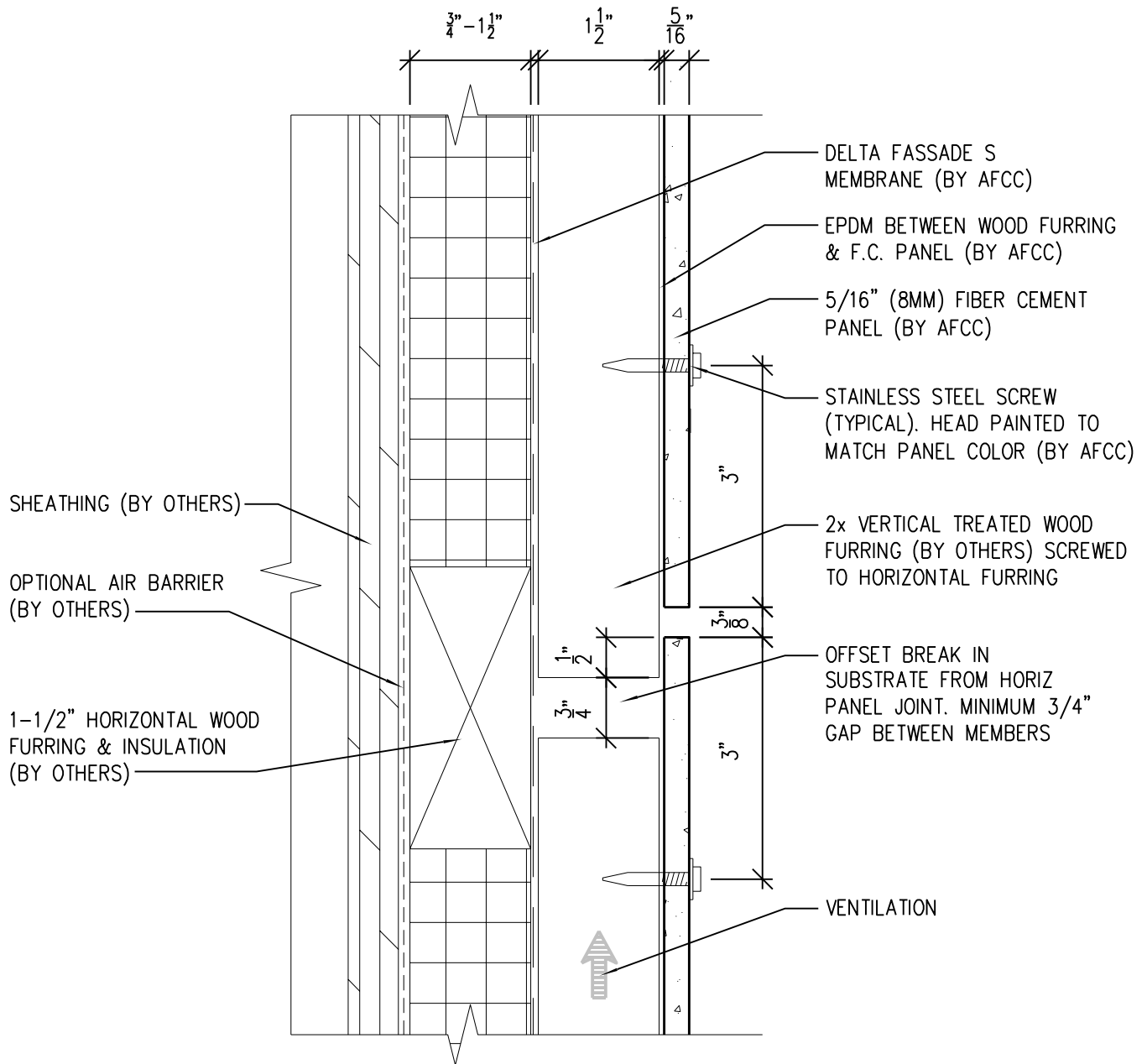

NOTES:

1. PANEL VERTICAL AND HORIZONTAL JOINT SPACING SHOULD BE 3/8" TYPICAL.
2. FOR VERTICAL PANEL RUNS OF 20FT OR LESS, 1x2 OR 1x4 (3/4" DEPTH) VERTICAL FURRING MAY BE USED INSTEAD OF STANDARD 2x2 OR 2x4 (1 1/2" DEPTH).

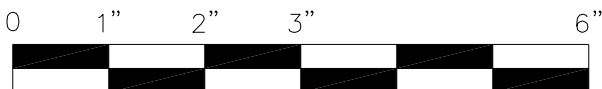

SCALE: 6"=1'-0"



**American Fiber
Cement Corporation**

(303) 972-5107

www.americanfibercement.com

6901 S Pierce St #180, Littleton, CO 80128

Ref.:

**Horizontal Joint @
Break in Substrate**

Date: 11/26/2021

Two-Layer Wood Attachment System

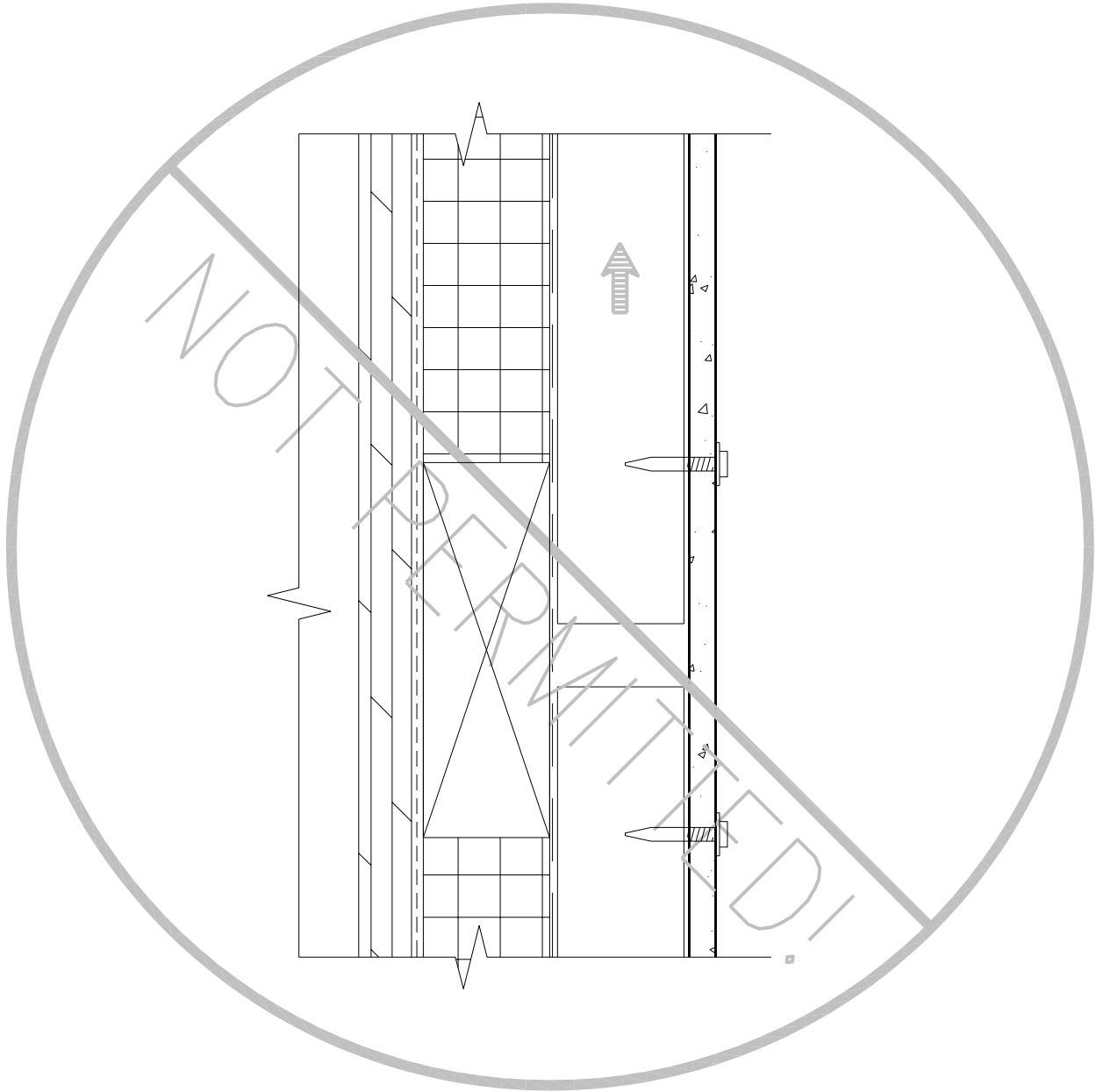

NOTES:

1. PANEL VERTICAL AND HORIZONTAL JOINT SPACING SHOULD BE 3/8" TYPICAL.
2. FOR VERTICAL PANEL RUNS OF 20FT OR LESS, 1x2 OR 1x4 (3/4" DEPTH) VERTICAL FURRING MAY BE USED INSTEAD OF STANDARD 2x2 OR 2x4 (1 1/2" DEPTH).

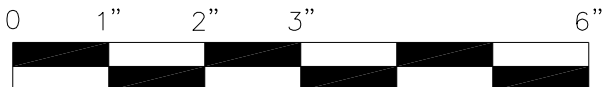

SCALE: 6"=1'-0"



**American Fiber
Cement Corporation**

(303) 972-5107

www.americanfibercement.com

6901 S Pierce St #180, Littleton, CO 80128

Ref.:

**Not Permitted @
Break in Substrate**

Date: 11/26/2021

Two-Layer Wood Attachment System

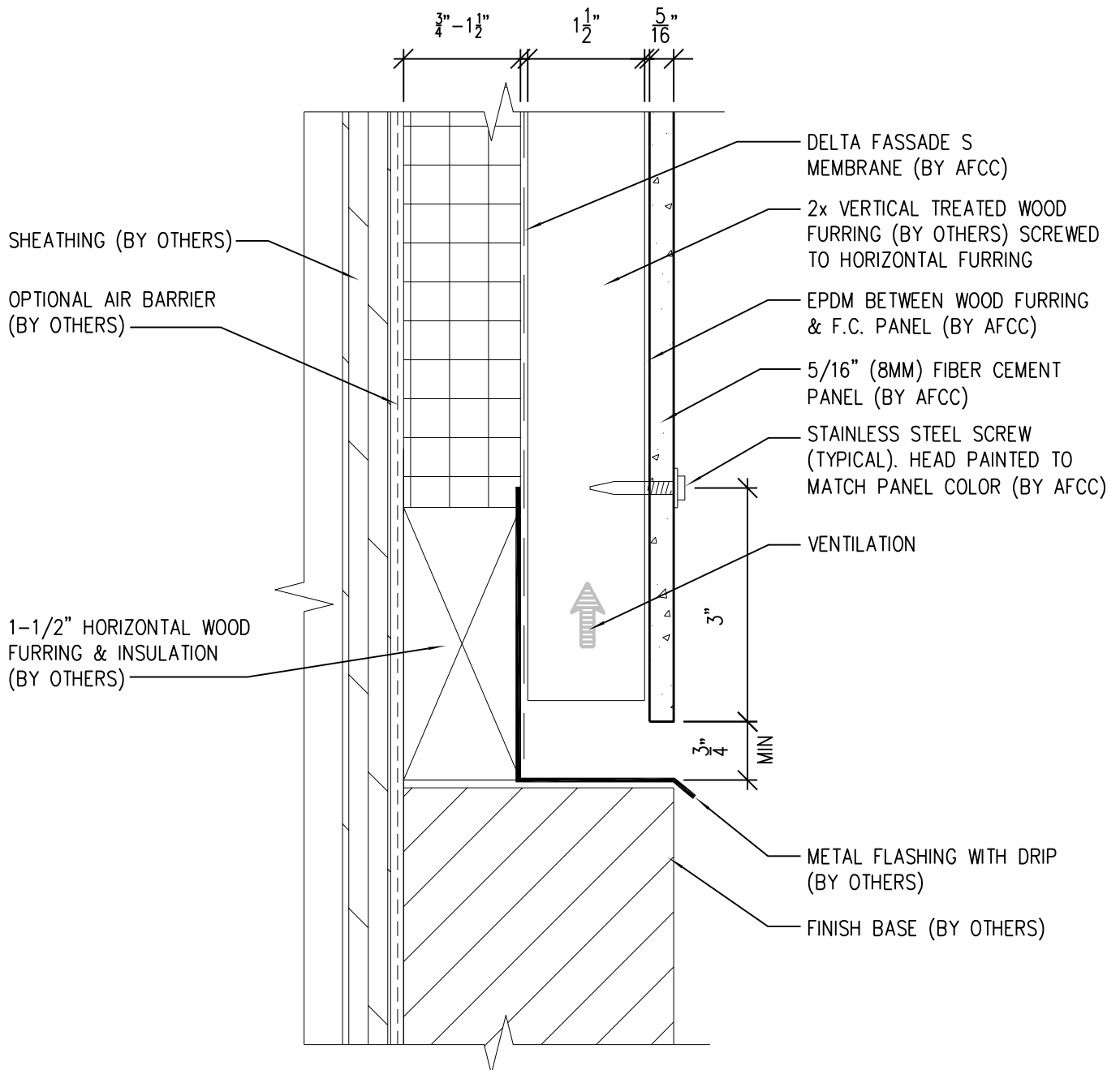

NOTES:

1. PANEL VERTICAL AND HORIZONTAL JOINT SPACING SHOULD BE 3/8" TYPICAL.
2. FOR VERTICAL PANEL RUNS OF 20FT OR LESS, 1x2 OR 1x4 (3/4" DEPTH) VERTICAL FURRING MAY BE USED INSTEAD OF STANDARD 2x2 OR 2x4 (1 1/2" DEPTH).

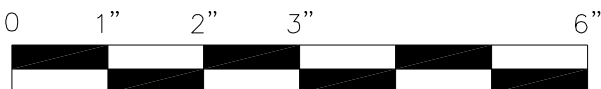

SCALE: 6"=1'-0"



**American Fiber
Cement Corporation**

(303) 972-5107

www.americanfibercement.com

6901 S Pierce St #180, Littleton, CO 80128

Ref.:

**Bottom of Panel @
Wall Base**

Date: 11/26/2021

Two-Layer Wood Attachment System

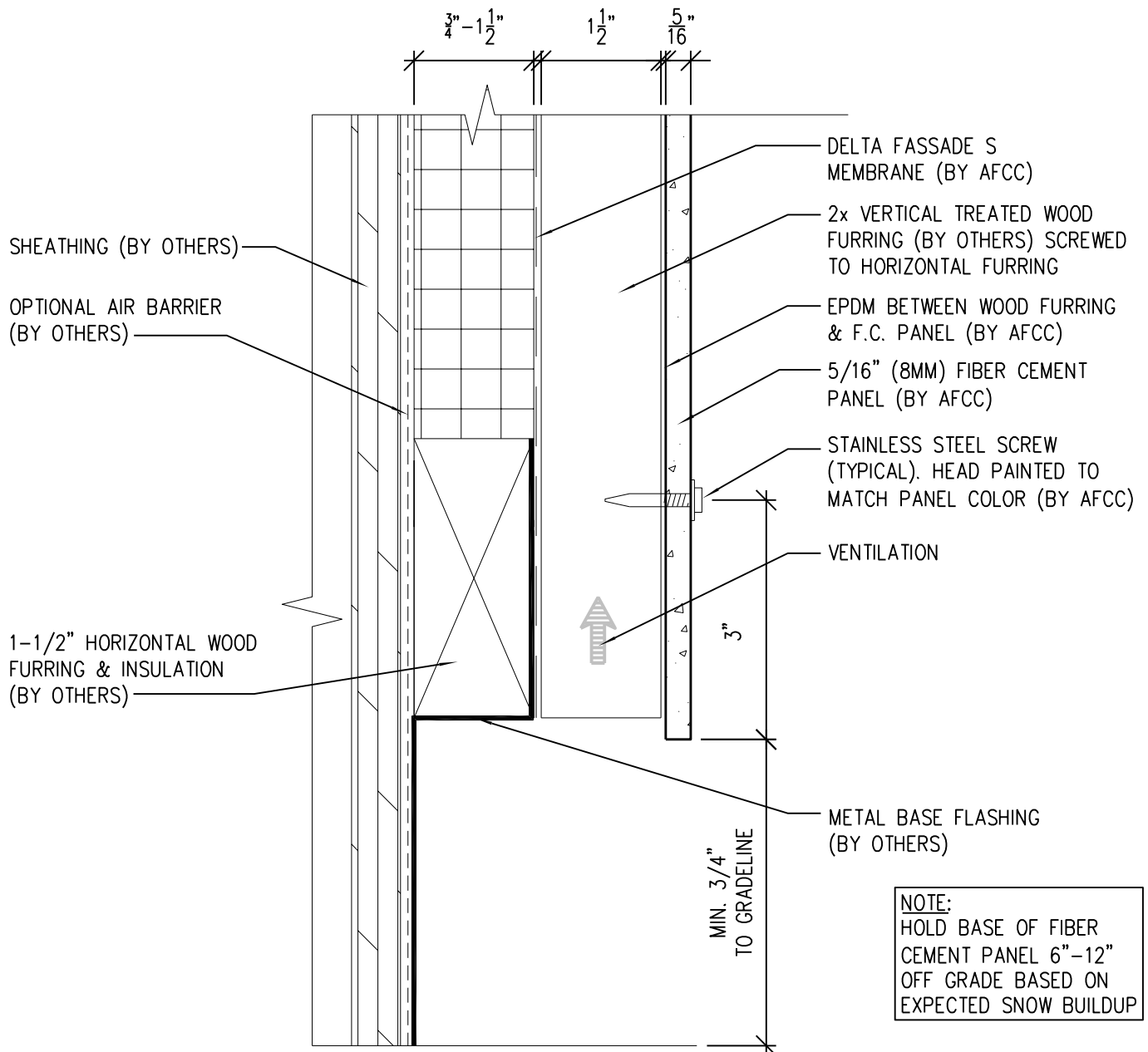

NOTE:
HOLD BASE OF FIBER CEMENT PANEL 6"-12" OFF GRADE BASED ON EXPECTED SNOW BUILDUP

NOTES:

1. PANEL VERTICAL AND HORIZONTAL JOINT SPACING SHOULD BE $3/8''$ TYPICAL.
2. FOR VERTICAL PANEL RUNS OF 20FT OR LESS, 1×2 OR 1×4 ($3/4''$ DEPTH) VERTICAL FURRING MAY BE USED INSTEAD OF STANDARD 2×2 OR 2×4 ($1\frac{1}{2}''$ DEPTH).

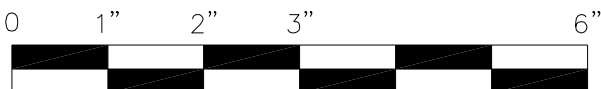

SCALE: 6"=1'-0"



**American Fiber
Cement Corporation**

(303) 972-5107

www.americanfibercement.com

6901 S Pierce St #180, Littleton, CO 80128

Ref.:

Bottom of Panel @
Open Termination

Date: 11/26/2021

Two-Layer Wood Attachment System

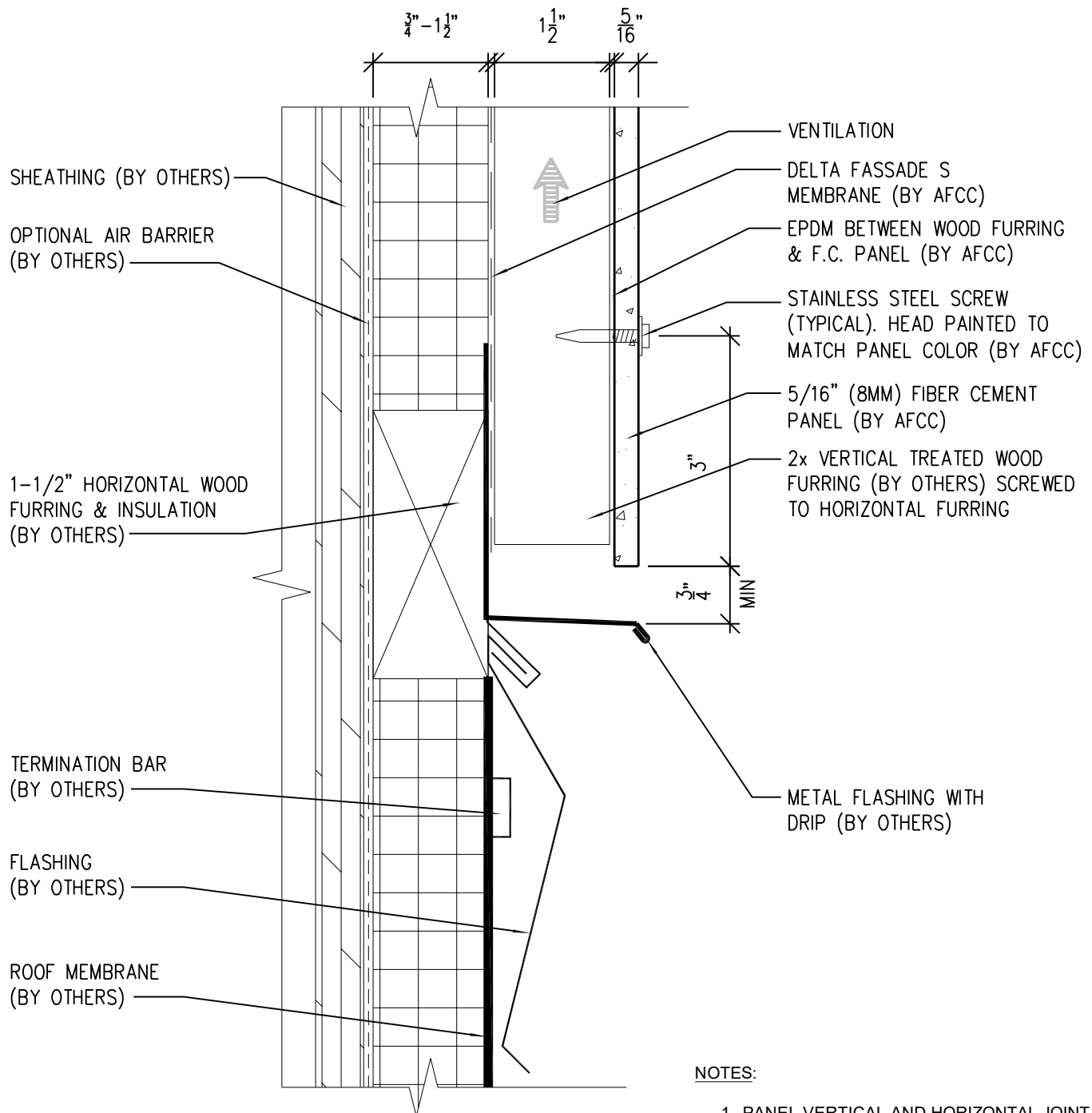

NOTES:

1. PANEL VERTICAL AND HORIZONTAL JOINT SPACING SHOULD BE 3/8\"
2. FOR VERTICAL PANEL RUNS OF 20FT OR LESS, 1x2 OR 1x4 (3/4\"

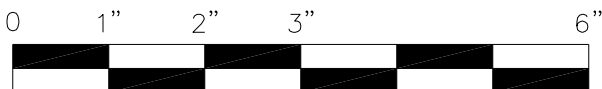

SCALE: 6"=1'-0"



**American Fiber
Cement Corporation**

(303) 972-5107

www.americanfibercement.com

6901 S Pierce St #180, Littleton, CO 80128

Ref.:

**Bottom of Panel @
Low Roof Flashing**

Date: 11/26/2021

Two-Layer Wood Attachment System

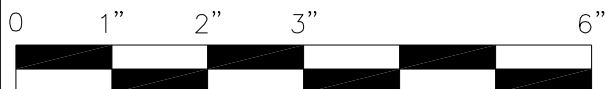
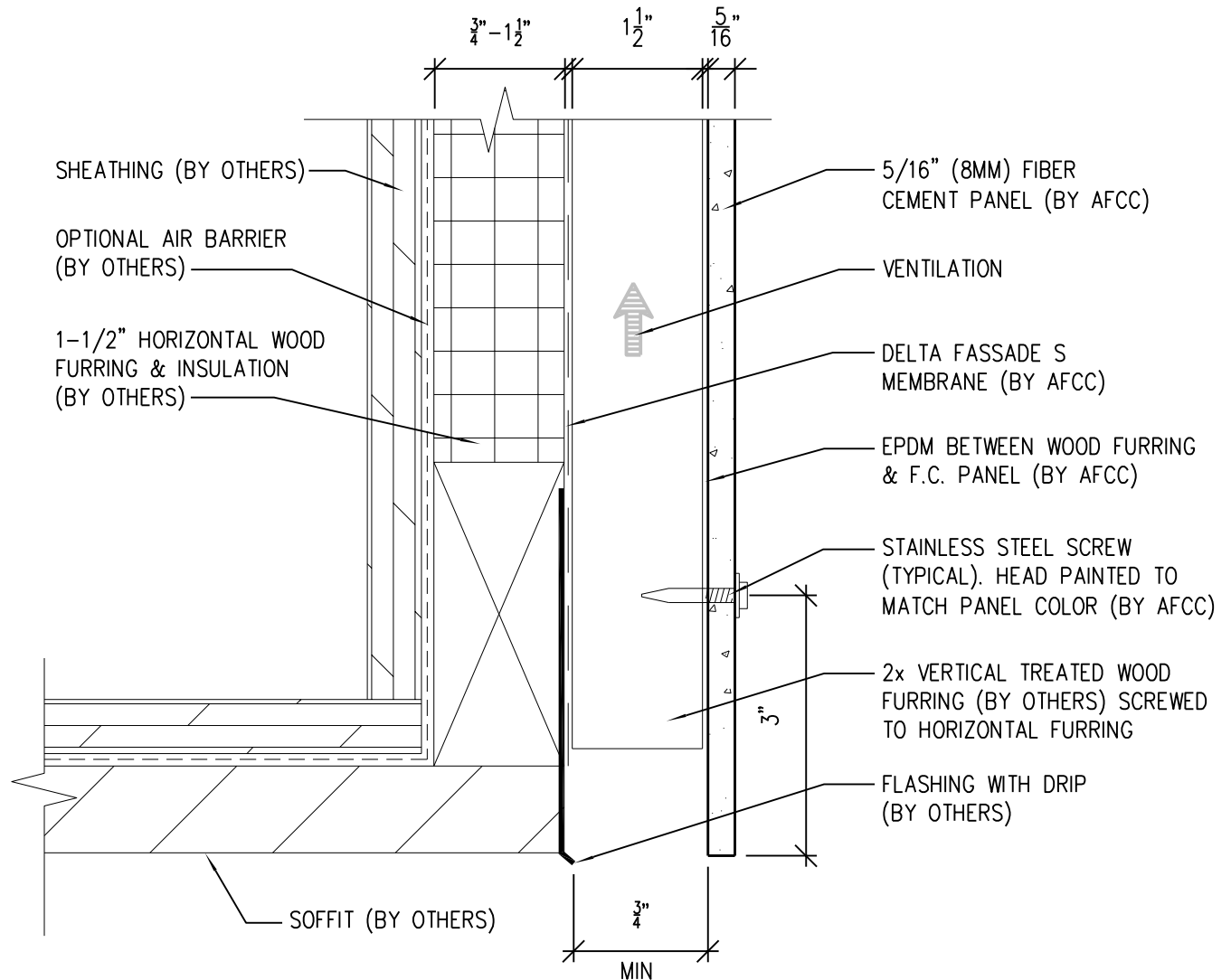

SCALE: 6"=1'-0"

NOTES:

1. PANEL VERTICAL AND HORIZONTAL JOINT SPACING SHOULD BE 3/8" TYPICAL.
2. FOR VERTICAL PANEL RUNS OF 20FT OR LESS, 1x2 OR 1x4 (3/4" DEPTH) VERTICAL FURRING MAY BE USED INSTEAD OF STANDARD 2x2 OR 2x4 (1 1/2" DEPTH).



**American Fiber
Cement Corporation**

(303) 972-5107

www.americanfibercement.com

6901 S Pierce St #180, Littleton, CO 80128

Ref.:

Bottom of Panel @
Soffit

Date: 11/26/2021

Two-Layer Wood Attachment System

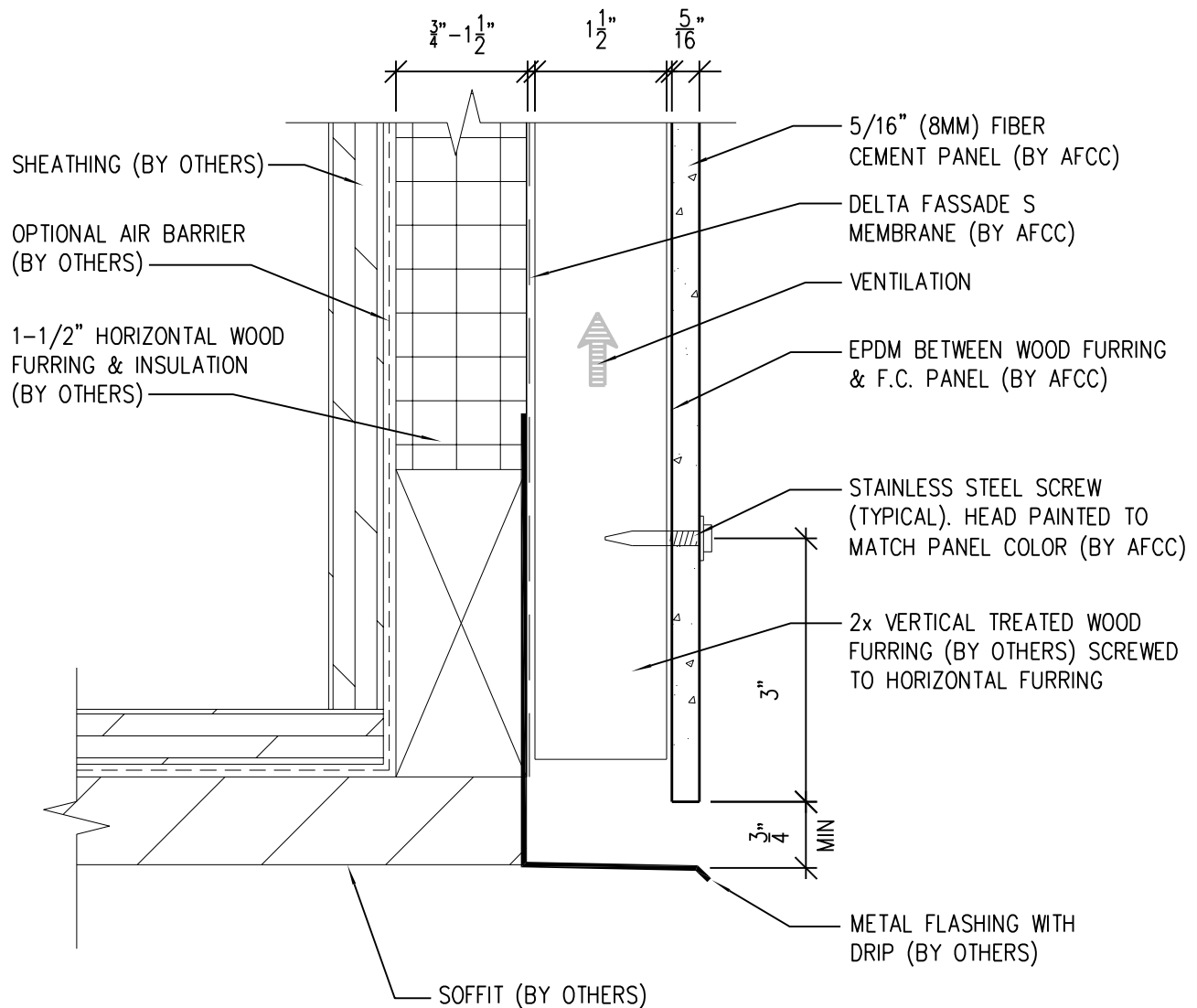

NOTES:

1. PANEL VERTICAL AND HORIZONTAL JOINT SPACING SHOULD BE 3/8" TYPICAL.
2. FOR VERTICAL PANEL RUNS OF 20FT OR LESS, 1x2 OR 1x4 (3/4" DEPTH) VERTICAL FURRING MAY BE USED INSTEAD OF STANDARD 2x2 OR 2x4 (1 1/2" DEPTH).

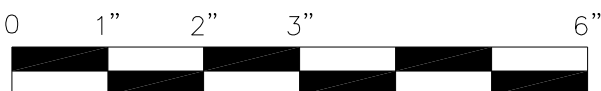

SCALE: 6"=1'-0"



**American Fiber
Cement Corporation**

(303) 972-5107

www.americanfibercement.com

6901 S Pierce St #180, Littleton, CO 80128

Ref.:

**Bottom of Panel @
Soffit (Alternate)**

Date: 11/26/2021

Two-Layer Wood Attachment System

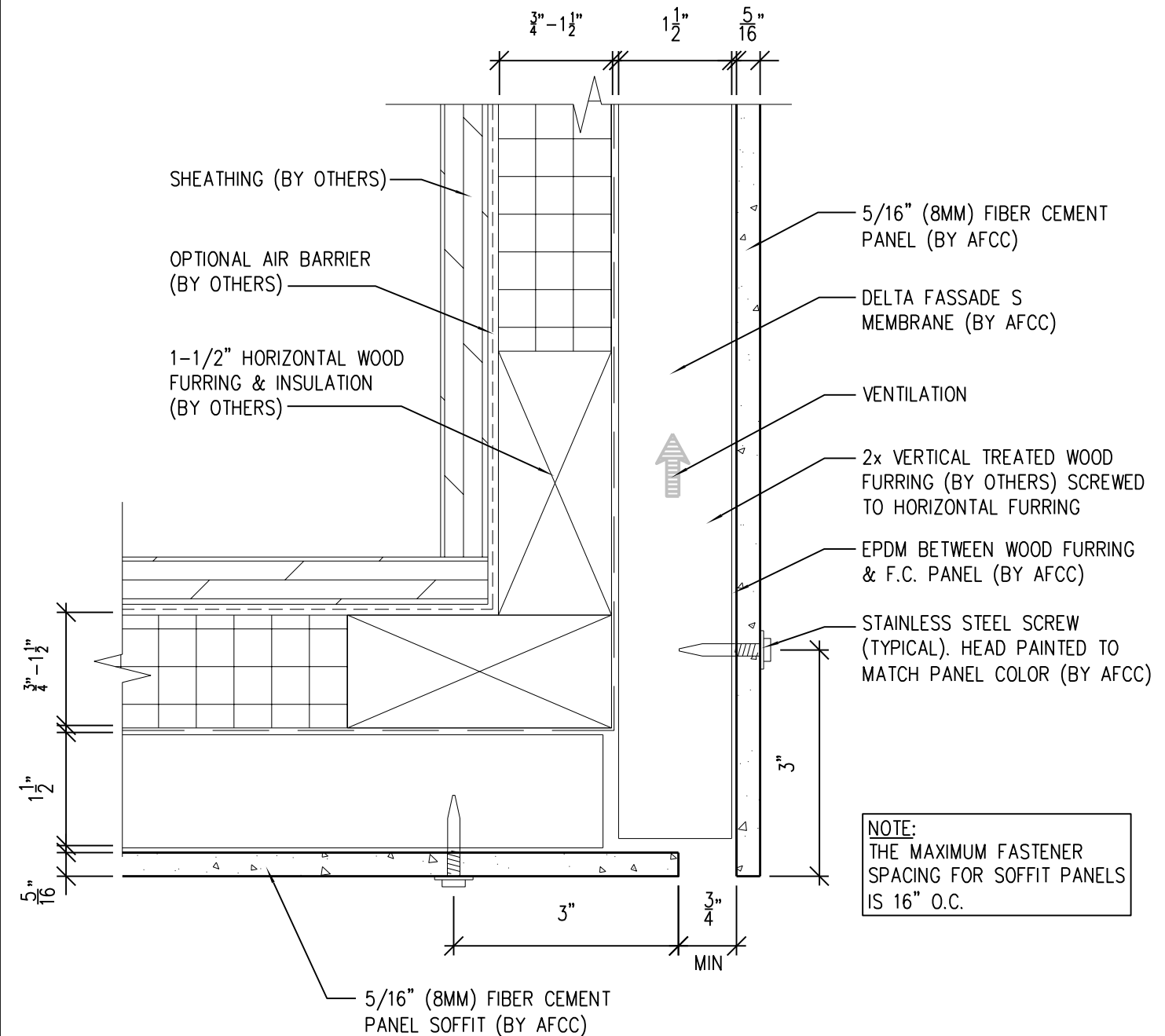

NOTE:
THE MAXIMUM FASTENER SPACING FOR SOFFIT PANELS IS 16" O.C.

NOTES:

- PANEL VERTICAL AND HORIZONTAL JOINT SPACING SHOULD BE 3/8" TYPICAL.
- FOR VERTICAL PANEL RUNS OF 20FT OR LESS, 1x2 OR 1x4 (3/4" DEPTH) VERTICAL FURRING MAY BE USED INSTEAD OF STANDARD 2x2 OR 2x4 (1 1/2" DEPTH).

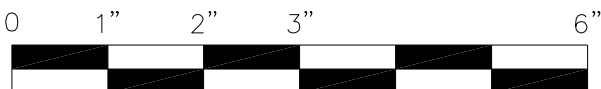

SCALE: 6" = 1'-0"



**American Fiber
Cement Corporation**

(303) 972-5107

www.americanfibercement.com

6901 S Pierce St #180, Littleton, CO 80128

Ref.:

Bottom of Panel @
F.C.P. Soffit

Date: 11/26/2021

Two-Layer Wood Attachment System

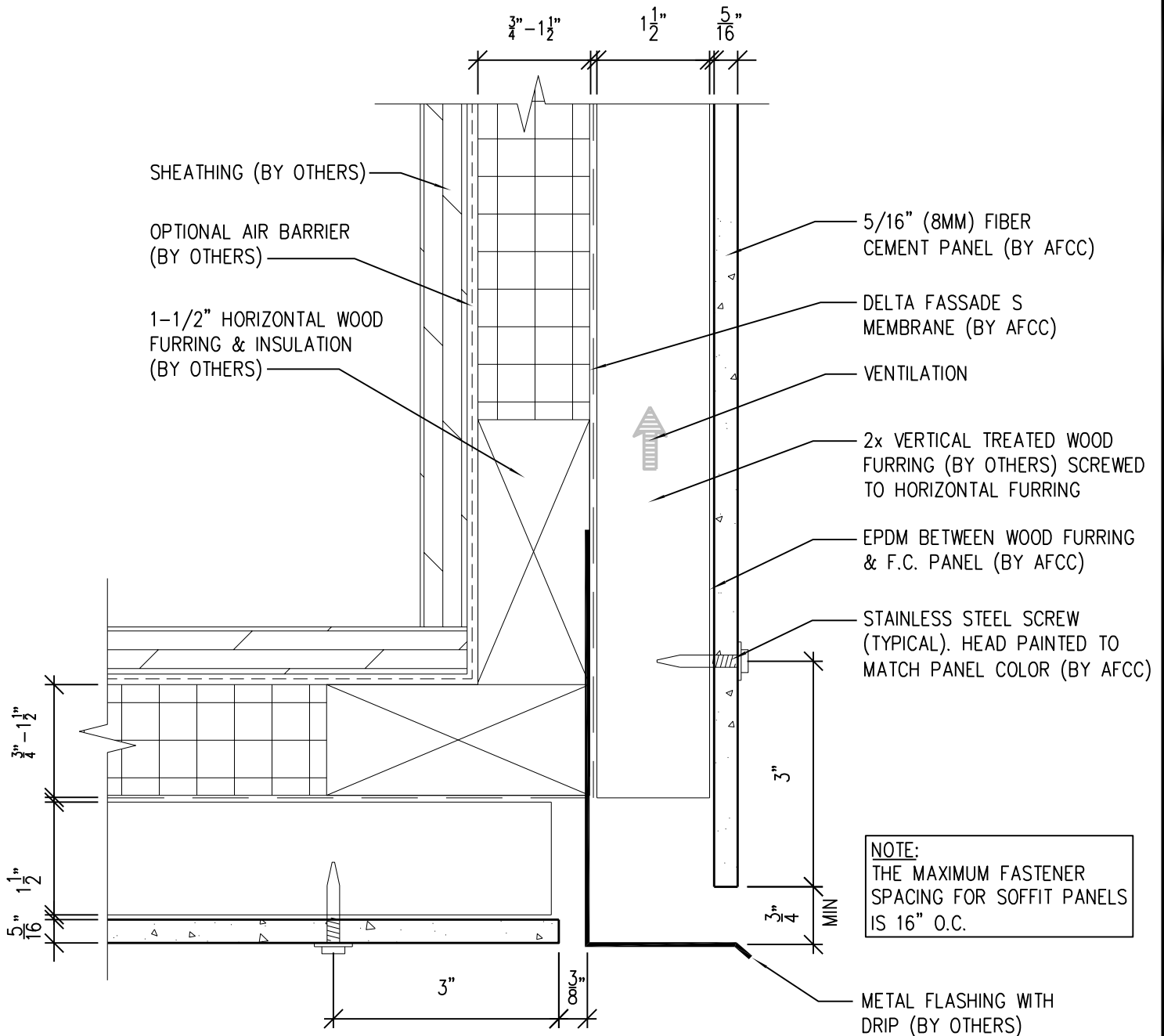

NOTES:

1. PANEL VERTICAL AND HORIZONTAL JOINT SPACING SHOULD BE 3/8" TYPICAL.
2. FOR VERTICAL PANEL RUNS OF 20FT OR LESS, 1x2 OR 1x4 (3/4" DEPTH) VERTICAL FURRING MAY BE USED INSTEAD OF STANDARD 2x2 OR 2x4 (1 1/2" DEPTH).

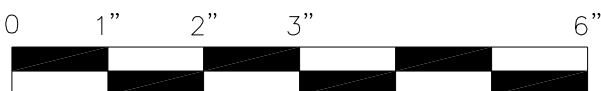

SCALE: 6"=1'-0"



**American Fiber
Cement Corporation**

(303) 972-5107

www.americanfibercement.com

6901 S Pierce St #180, Littleton, CO 80128

Ref.:

Bottom of Panel @
F.C.P. Soffit (Alternate)

Date: 11/26/2021

Date: 11/26/2021

Two-Layer Wood Attachment System

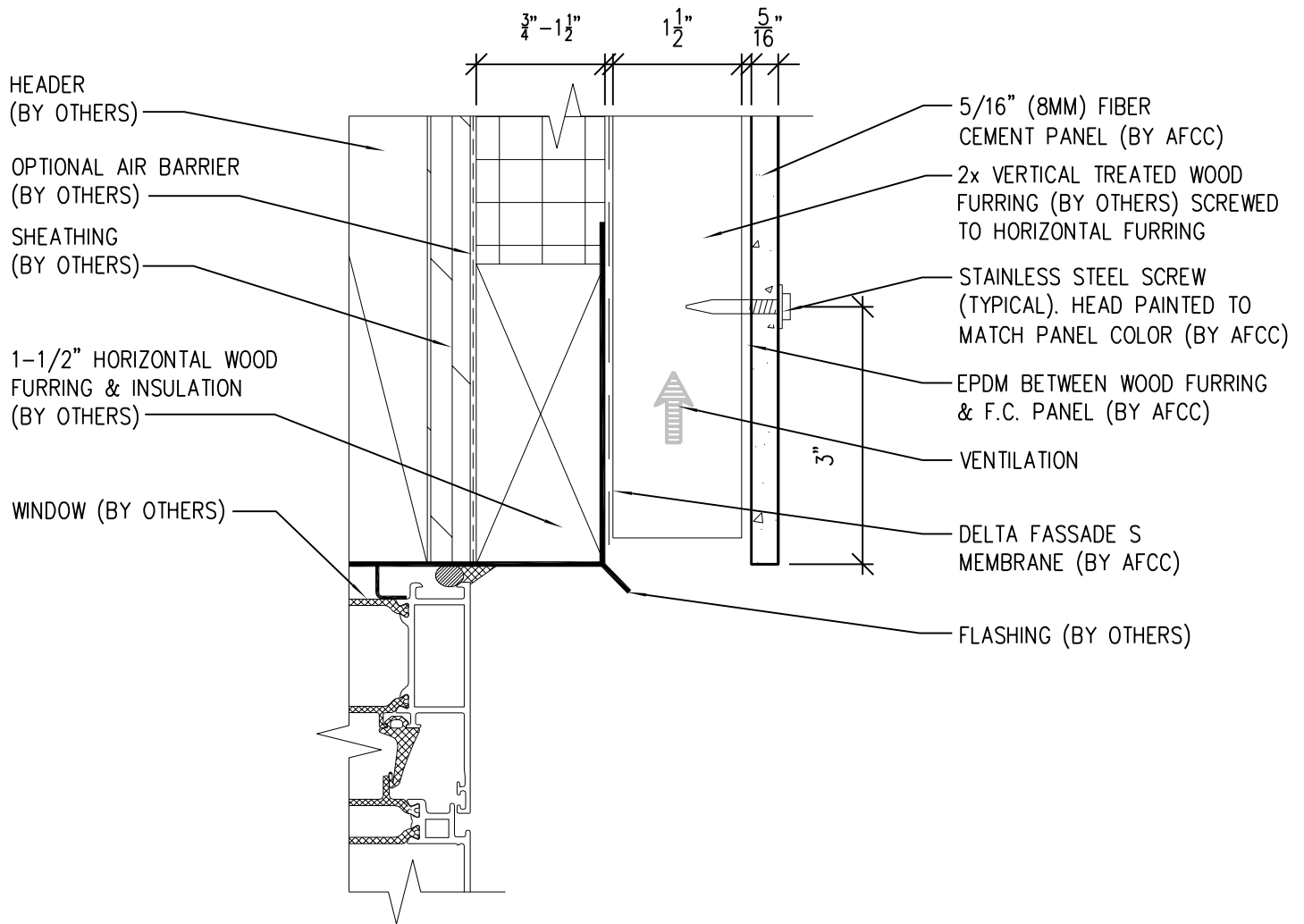

NOTES:

1. PANEL VERTICAL AND HORIZONTAL JOINT SPACING SHOULD BE 3/8" TYPICAL.
2. FOR VERTICAL PANEL RUNS OF 20FT OR LESS, 1x2 OR 1x4 (3/4" DEPTH) VERTICAL FURRING MAY BE USED INSTEAD OF STANDARD 2x2 OR 2x4 (1 1/2" DEPTH).

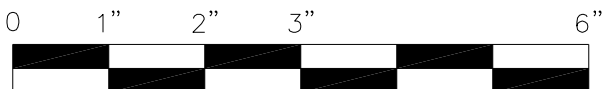

SCALE: 6"=1'-0"



**American Fiber
Cement Corporation**

(303) 972-5107

www.americanfibercement.com

6901 S Pierce St #180, Littleton, CO 80128

Ref.:

Bottom of Panel @
Window Head

Date: 11/26/2021

Two-Layer Wood Attachment System

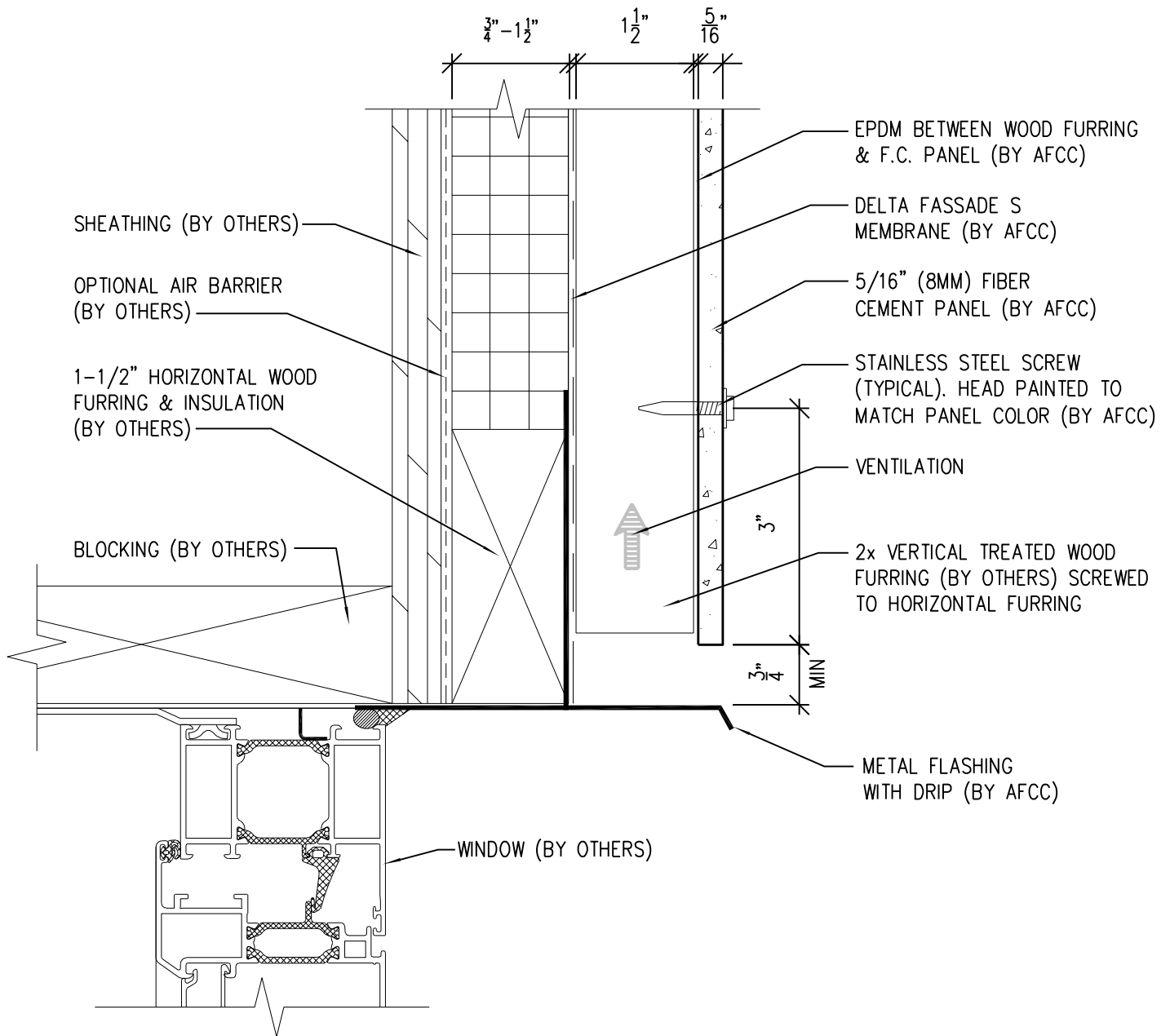

NOTES:

1. PANEL VERTICAL AND HORIZONTAL JOINT SPACING SHOULD BE 3/8" TYPICAL.
2. FOR VERTICAL PANEL RUNS OF 20FT OR LESS, 1x2 OR 1x4 (3/4" DEPTH) VERTICAL FURRING MAY BE USED INSTEAD OF STANDARD 2x2 OR 2x4 (1 1/2" DEPTH).

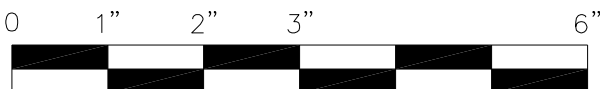

SCALE: 6"=1'-0"



**American Fiber
Cement Corporation**

(303) 972-5107

www.americanfibercement.com

6901 S Pierce St #180, Littleton, CO 80128

Ref.:

Bottom of Panel @
Window Head (Alternate)

Date: 11/26/2021

Two-Layer Wood Attachment System

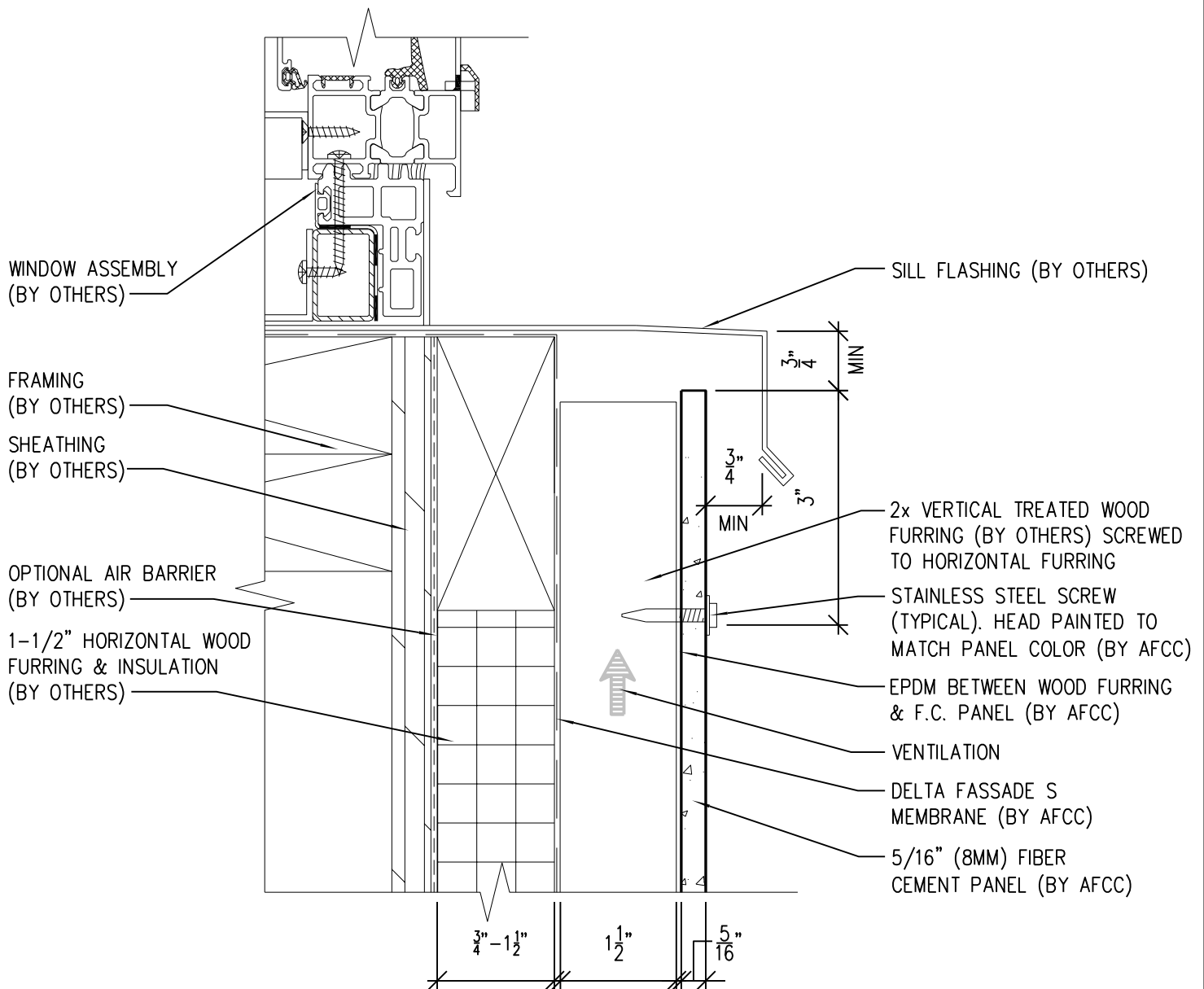

NOTES:

1. PANEL VERTICAL AND HORIZONTAL JOINT SPACING SHOULD BE 3/8" TYPICAL.
2. FOR VERTICAL PANEL RUNS OF 20FT OR LESS, 1x2 OR 1x4 (3/4" DEPTH) VERTICAL FURRING MAY BE USED INSTEAD OF STANDARD 2x2 OR 2x4 (1 1/2" DEPTH).

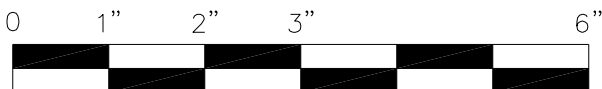

SCALE: 6"=1'-0"



**American Fiber
Cement Corporation**

(303) 972-5107

www.americanfibercement.com

6901 S Pierce St #180, Littleton, CO 80128

Ref.:

Top of Panel @
Window Sill

Date: 11/26/2021

Two-Layer Wood Attachment System

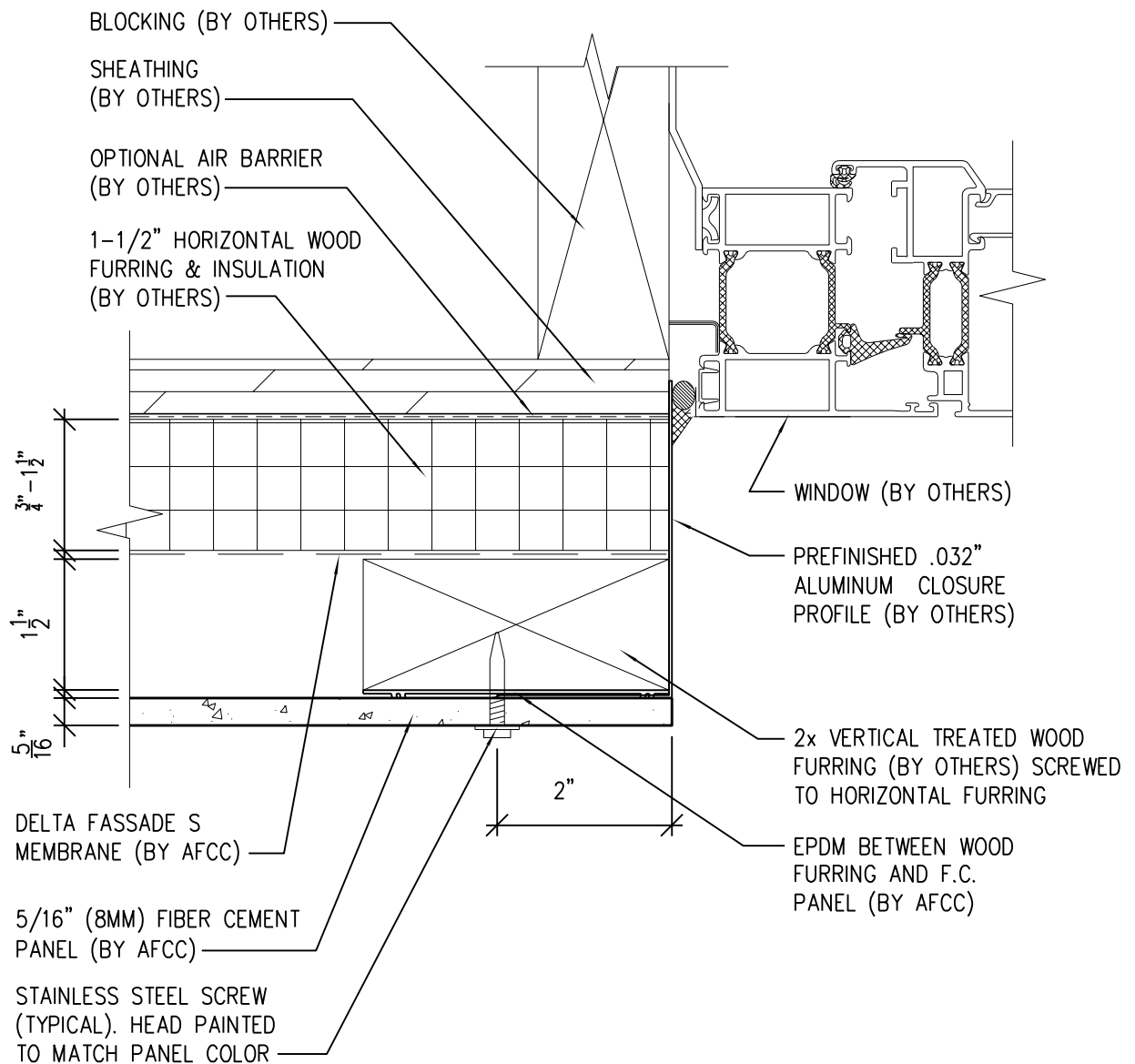

NOTES:

1. PANEL VERTICAL AND HORIZONTAL JOINT SPACING SHOULD BE 3/8" TYPICAL.
2. FOR VERTICAL PANEL RUNS OF 20FT OR LESS, 1x2 OR 1x4 (3/4" DEPTH) VERTICAL FURRING MAY BE USED INSTEAD OF STANDARD 2x2 OR 2x4 (1 1/2" DEPTH).

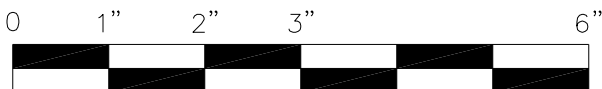

SCALE: 6"=1'-0"



**American Fiber
Cement Corporation**

(303) 972-5107

www.americanfibercement.com

6901 S Pierce St #180, Littleton, CO 80128

Ref.:

**Panel Edge @
Window Jamb**

Date: 11/26/2021

Two-Layer Wood Attachment System

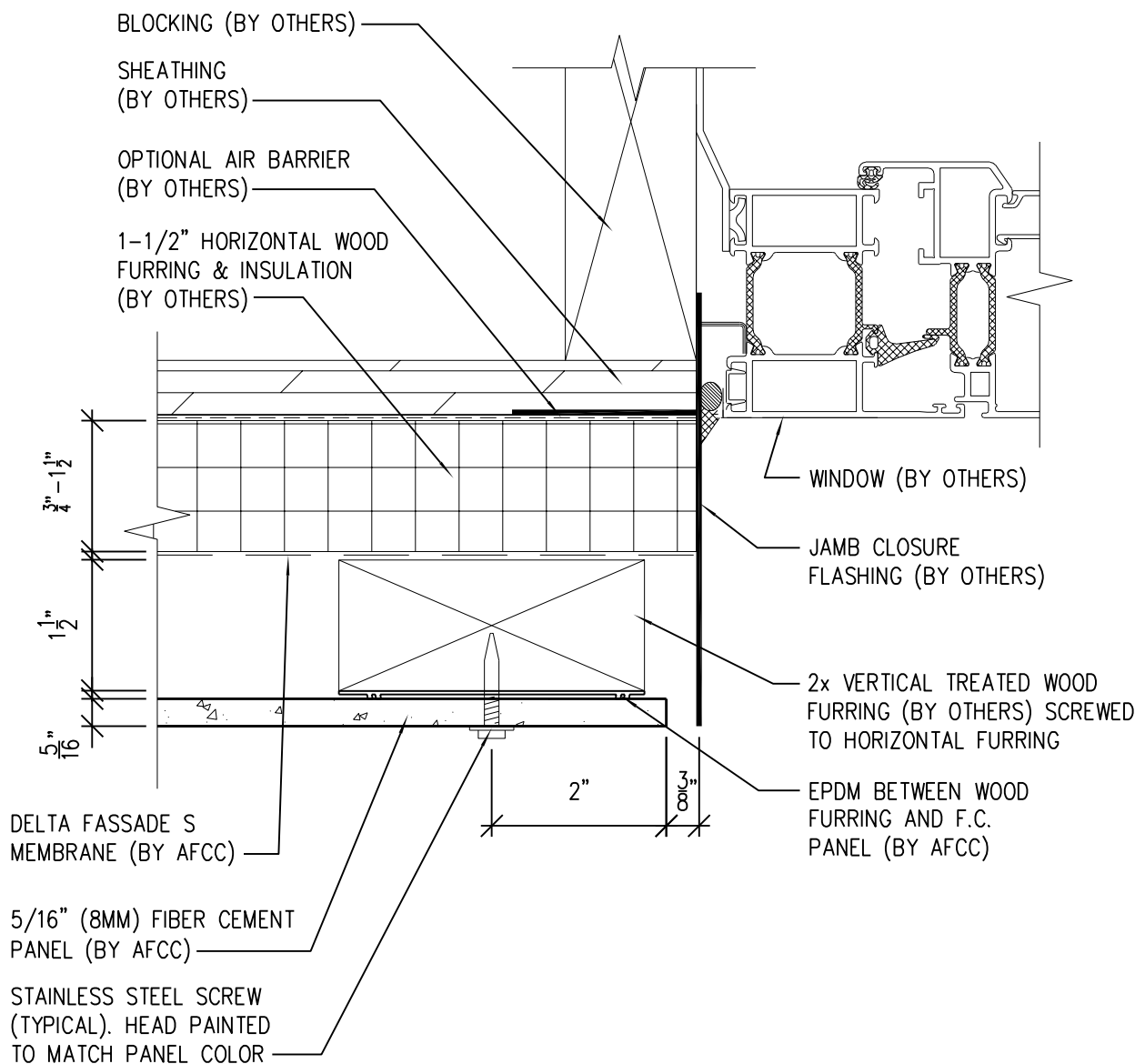

NOTES:

1. PANEL VERTICAL AND HORIZONTAL JOINT SPACING SHOULD BE 3/8" TYPICAL.
2. FOR VERTICAL PANEL RUNS OF 20FT OR LESS, 1x2 OR 1x4 (3/4" DEPTH) VERTICAL FURRING MAY BE USED INSTEAD OF STANDARD 2x2 OR 2x4 (1 1/2" DEPTH).

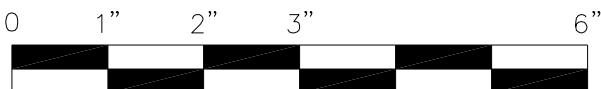

SCALE: 6"=1'-0"



**American Fiber
Cement Corporation**

(303) 972-5107

www.americanfibercement.com

6901 S Pierce St #180, Littleton, CO 80128

Ref.:
Panel Edge @
Window Jamb (Alternate)

Date: 11/26/2021

Two-Layer Wood Attachment System

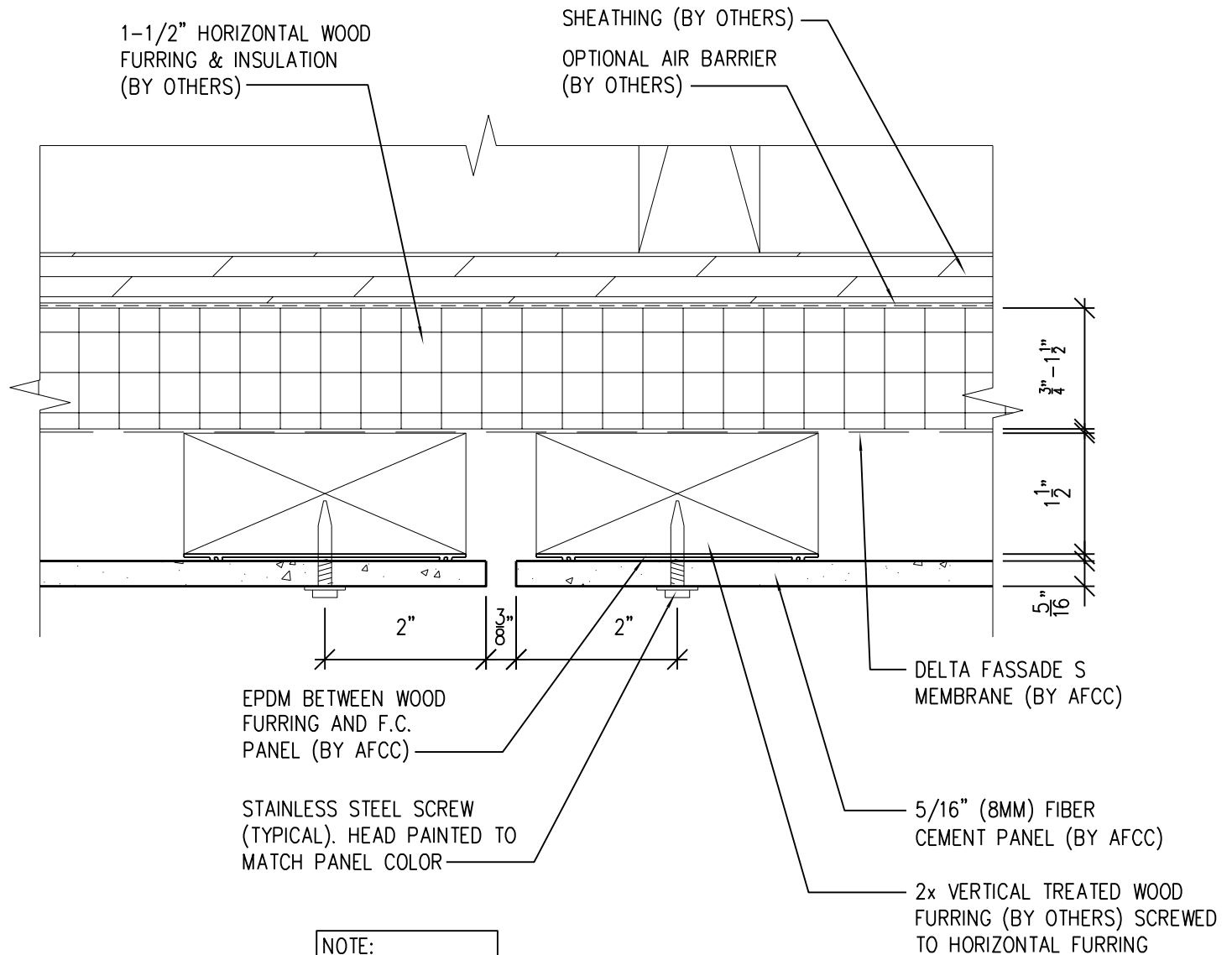

NOTE:
THIS DETAIL IS
RECOMMENDED AT
VERTICAL PANEL
JOINTS.

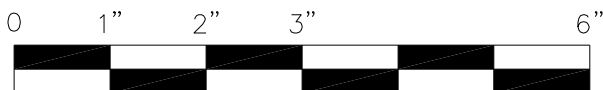

SCALE: 6"=1'-0"

NOTES:

1. PANEL VERTICAL AND HORIZONTAL JOINT SPACING SHOULD BE 3/8" TYPICAL.
2. FOR VERTICAL PANEL RUNS OF 20FT OR LESS, 1x2 OR 1x4 (3/4" DEPTH) VERTICAL FURRING MAY BE USED INSTEAD OF STANDARD 2x2 OR 2x4 (1 1/2" DEPTH).



**American Fiber
Cement Corporation**

(303) 972-5107

www.americanfibercement.com

6901 S Pierce St #180, Littleton, CO 80128

Ref.:

**Vertical Panel Joint
Option 1**

Date: 11/26/2021

Two-Layer Wood Attachment System

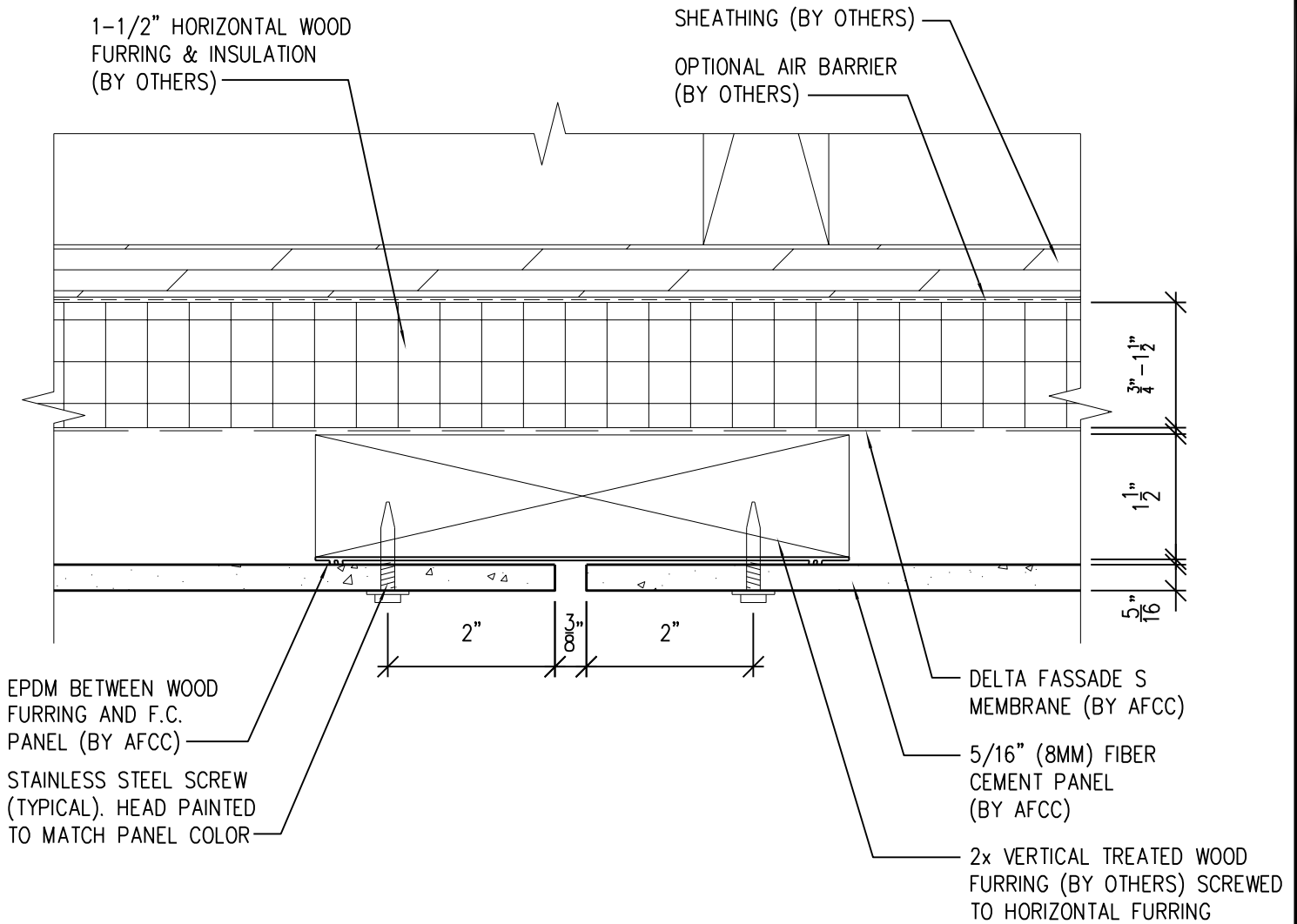

NOTE:
OPTION 1 DETAIL IS
RECOMMENDED FOR
VERTICAL PANEL JOINTS.

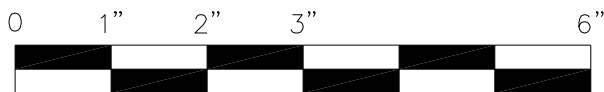

SCALE: 6"=1'-0"

NOTES:

1. PANEL VERTICAL AND HORIZONTAL JOINT SPACING SHOULD BE 3/8" TYPICAL.
2. FOR VERTICAL PANEL RUNS OF 20FT OR LESS, 1x2 OR 1x4 (3/4" DEPTH) VERTICAL FURRING MAY BE USED INSTEAD OF STANDARD 2x2 OR 2x4 (1 1/2" DEPTH).



**American Fiber
Cement Corporation**

(303) 972-5107

www.americanfibercement.com

6901 S Pierce St #180, Littleton, CO 80128

Ref.:

**Vertical Panel Joint
Option 2**

Date: 11/26/2021

Two-Layer Wood Attachment System

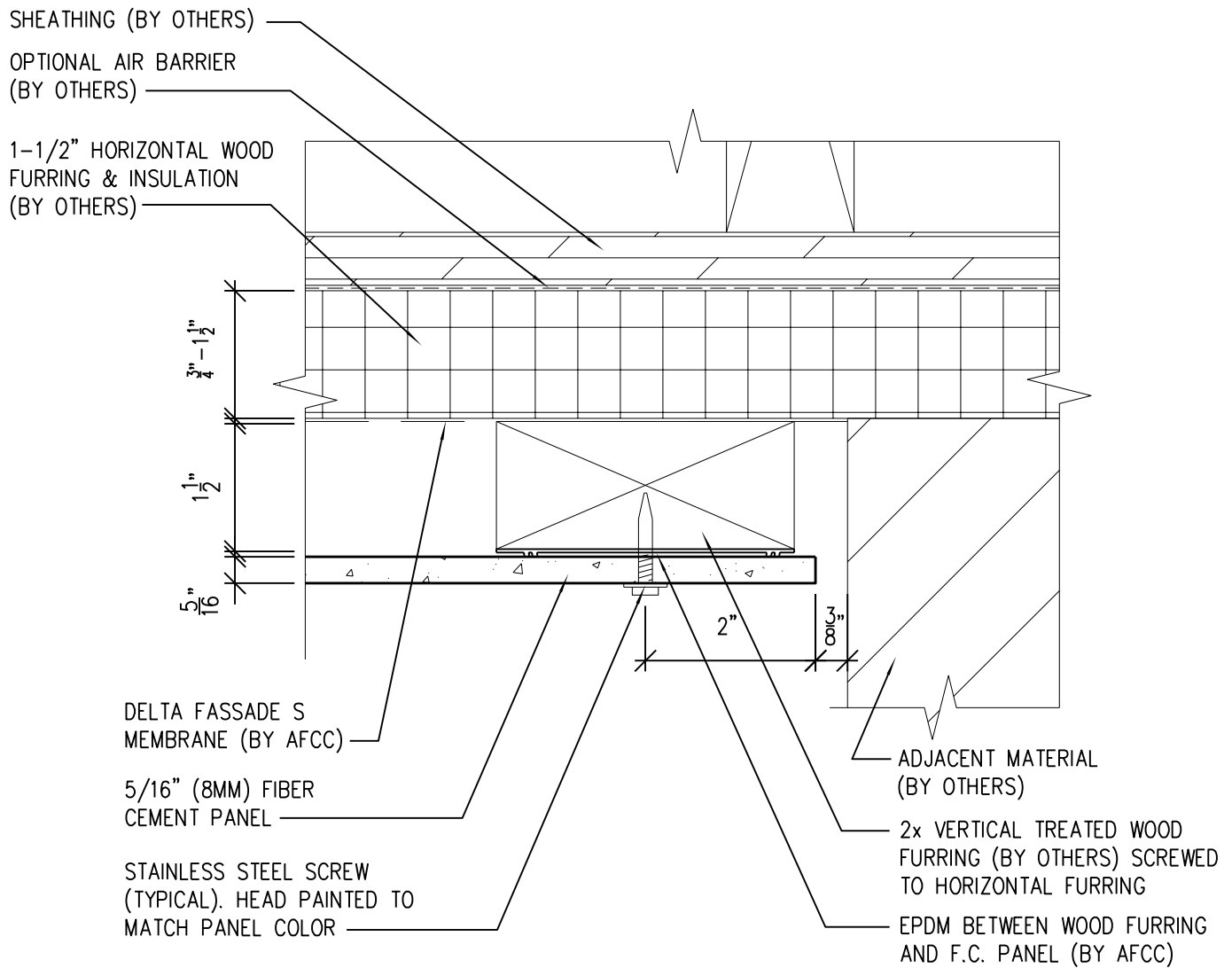

NOTES:

1. PANEL VERTICAL AND HORIZONTAL JOINT SPACING SHOULD BE 3/8" TYPICAL.
2. FOR VERTICAL PANEL RUNS OF 20FT OR LESS, 1x2 OR 1x4 (3/4" DEPTH) VERTICAL FURRING MAY BE USED INSTEAD OF STANDARD 2x2 OR 2x4 (1 1/2" DEPTH).

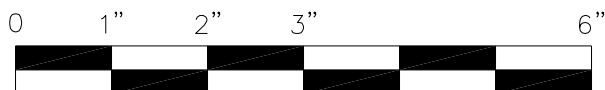

SCALE: 6"=1'-0"



**American Fiber
Cement Corporation**

(303) 972-5107

www.americanfibercement.com

6901 S Pierce St #180, Littleton, CO 80128

Ref.:

**Panel Edge @
Butt Joint**

Date: 11/26/2021

Two-Layer Wood Attachment System

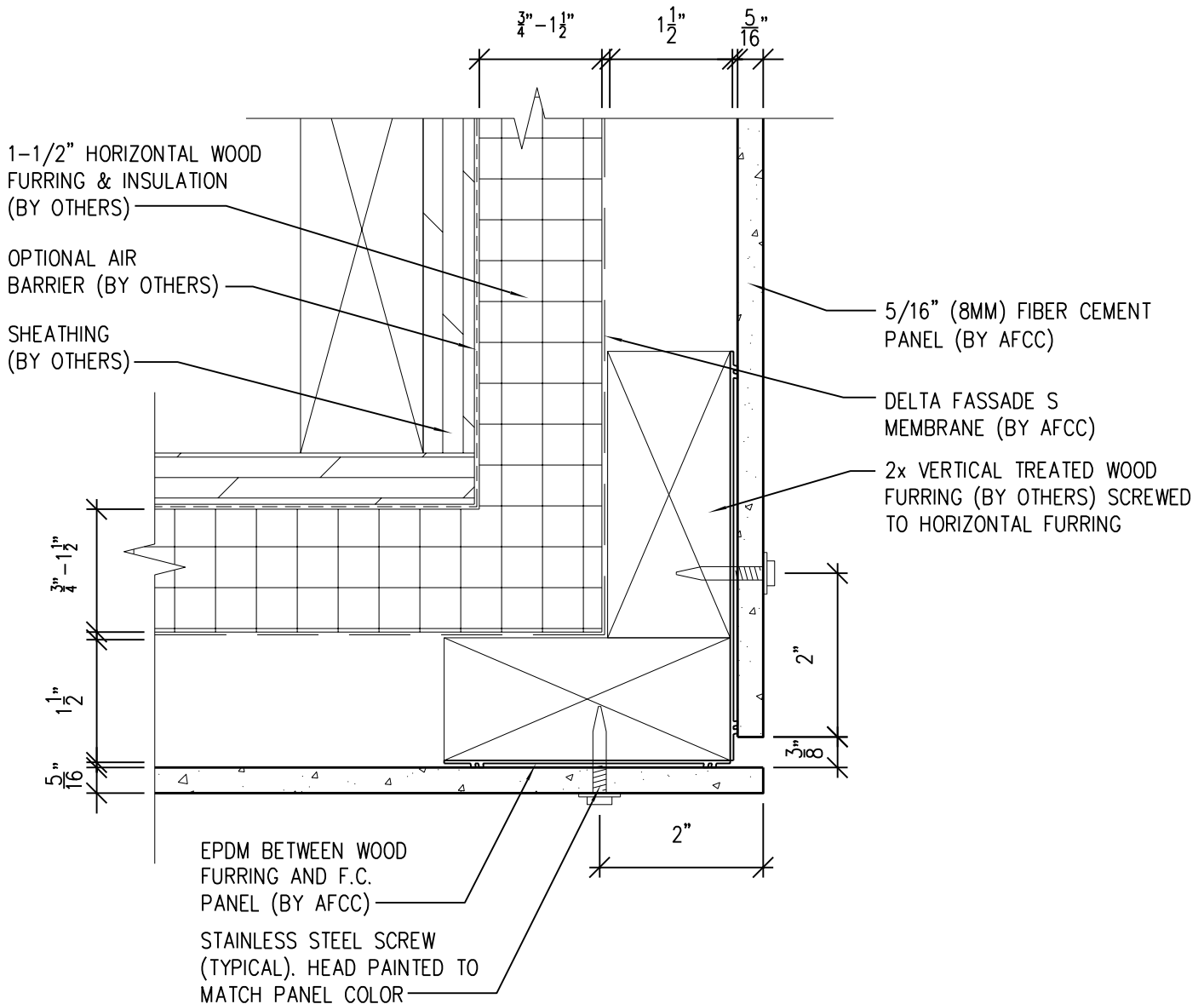

NOTES:

1. PANEL VERTICAL AND HORIZONTAL JOINT SPACING SHOULD BE 3/8" TYPICAL.
2. FOR VERTICAL PANEL RUNS OF 20FT OR LESS, 1x2 OR 1x4 (3/4" DEPTH) VERTICAL FURRING MAY BE USED INSTEAD OF STANDARD 2x2 OR 2x4 (1 1/2" DEPTH).



**American Fiber
Cement Corporation**

(303) 972-5107

www.americanfibercement.com

6901 S Pierce St #180, Littleton, CO 80128

Ref.:

**Panels @
Outside Corner**

Date: 11/26/2021

Two-Layer Wood Attachment System

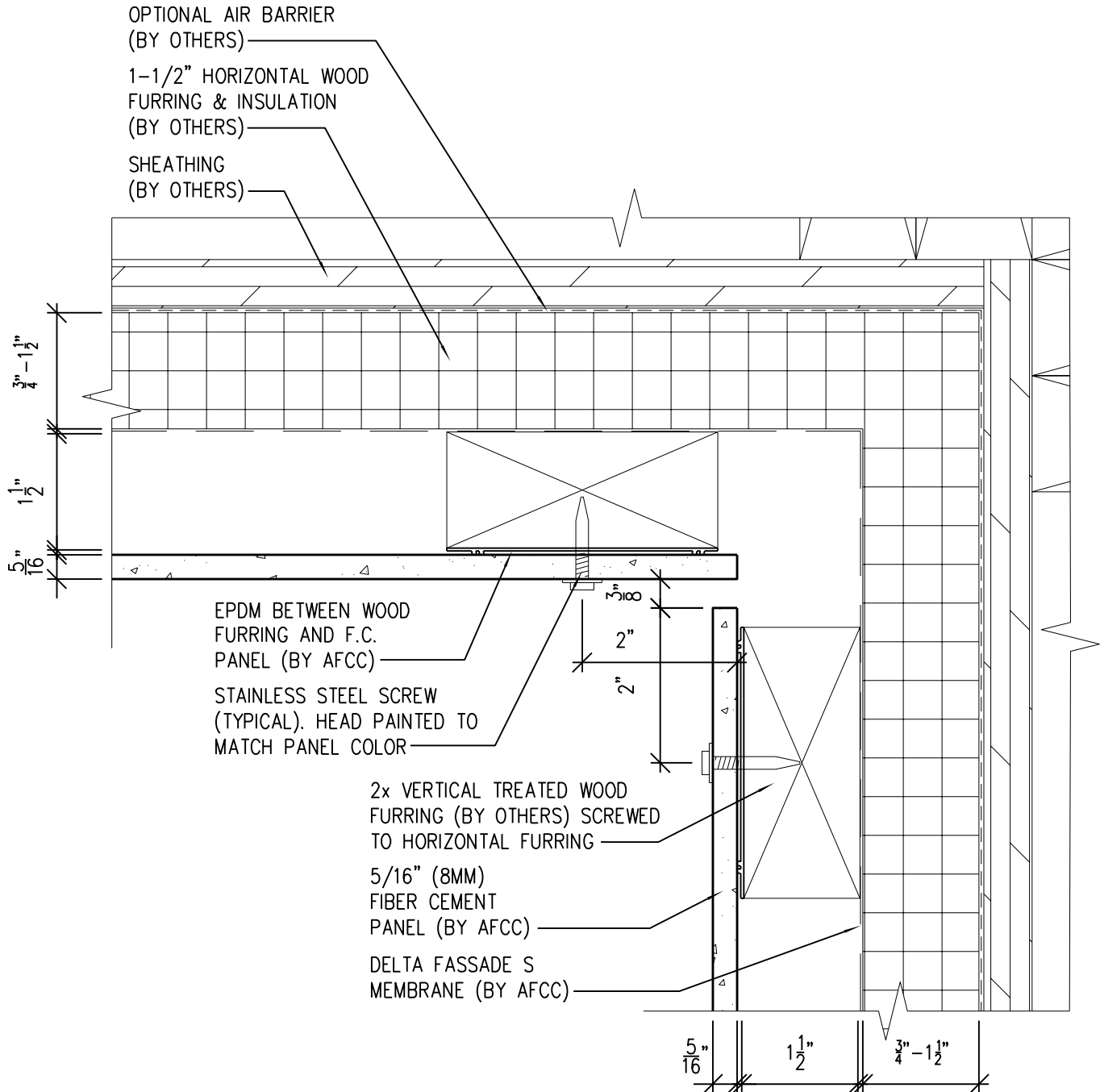

NOTES:

1. PANEL VERTICAL AND HORIZONTAL JOINT SPACING SHOULD BE 3/8" TYPICAL.
2. FOR VERTICAL PANEL RUNS OF 20FT OR LESS, 1x2 OR 1x4 (3/4" DEPTH) VERTICAL FURRING MAY BE USED INSTEAD OF STANDARD 2x2 OR 2x4 (1 1/2" DEPTH).

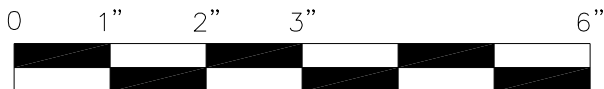

SCALE: 6"=1'-0"



**American Fiber
Cement Corporation**

(303) 972-5107

www.americanfibercement.com

6901 S Pierce St #180, Littleton, CO 80128

Ref.:

**Panels @
Inside Corner**

Date: 11/26/2021

Two-Layer Wood Attachment System

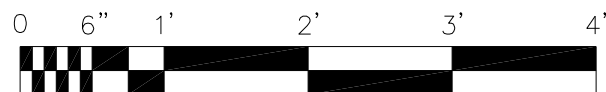
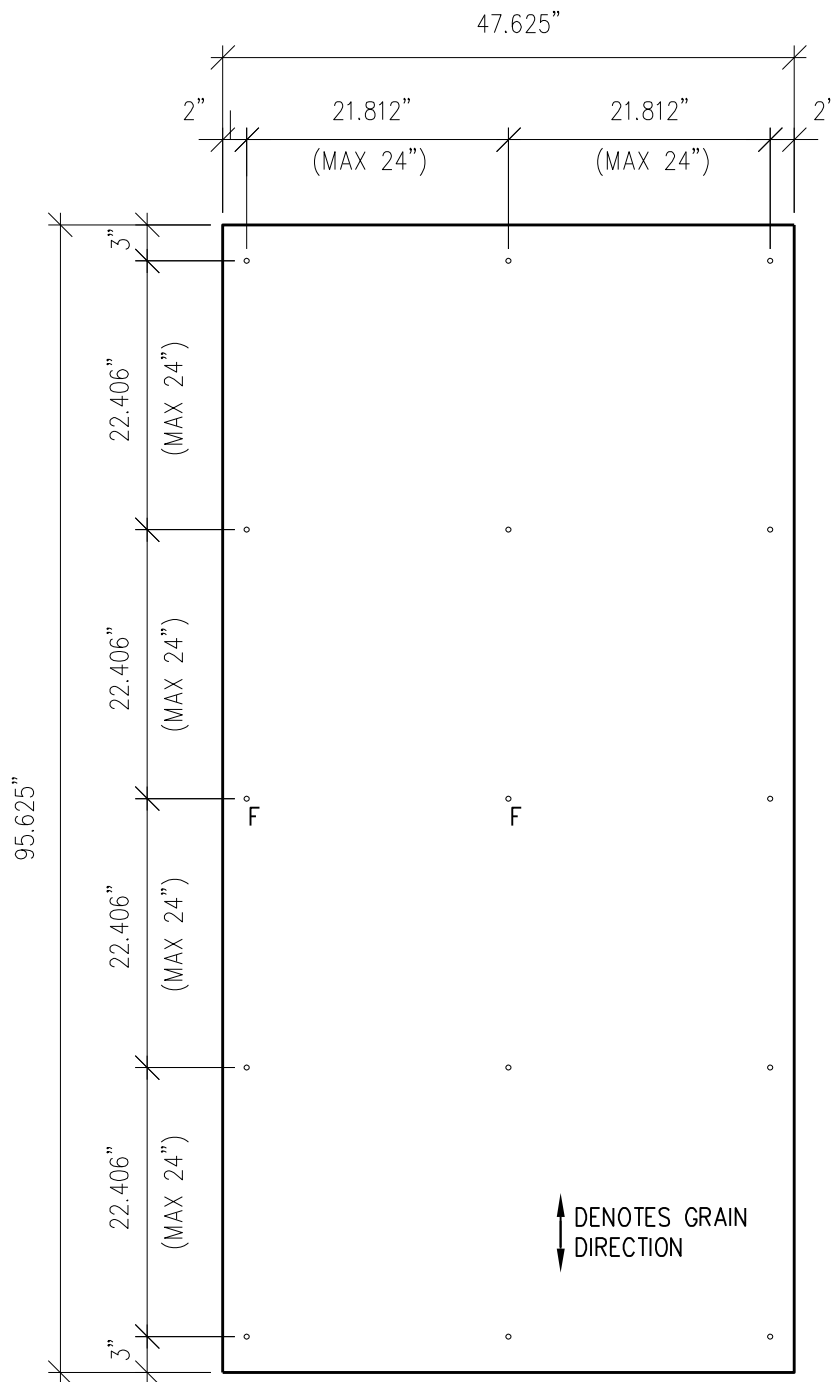

SCALE: $3/4" = 1'-0"$

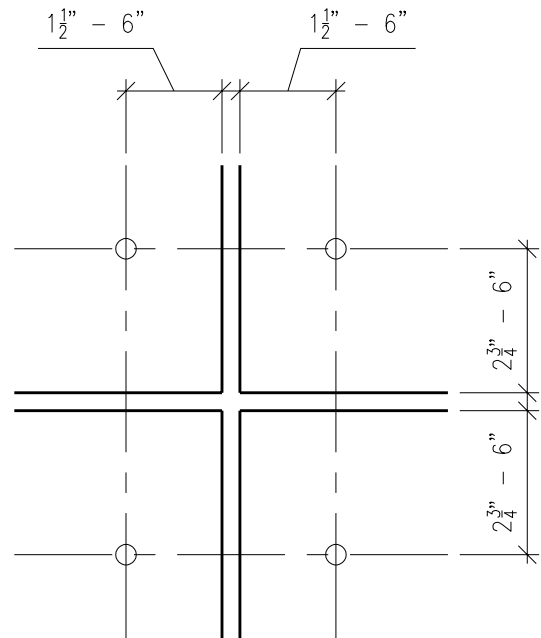

TYP PANEL EDGE FASTENER

$3" = 1'-0"$

DRILLING KEY:

F = FIXED POINT 13/64"
UNMARKED HOLE = GLIDING POINT 5/16"

NOTES:

- PANEL VERTICAL AND HORIZONTAL JOINT SPACING SHOULD BE 3/8" TYPICAL.
- FOR VERTICAL PANEL RUNS OF 20FT OR LESS, 1x2 OR 1x4 (3/4" DEPTH) VERTICAL FURRING MAY BE USED INSTEAD OF STANDARD 2x2 OR 2x4 (1 1/2" DEPTH).



**American Fiber
Cement Corporation**

(303) 972-5107

www.americanfibercement.com

6901 S Pierce St #180, Littleton, CO 80128

Ref.:

Typical
Fastener Layout

Date: 11/26/2021